CIRCLEVILLE BIBLE COLLEGE

ALLEN COUNTY PUBLIC LIBRARY
3 1833 06719 8082

GC
977.102
C496RE,
1979

Joellen Schlichter . . . . . Editor
Mike Brown . . . . . Business Manager
Nancy Steele . . . . . Treasurer
Denisa Anderson . . . . . Advisor

Circleville Bible College 1979
"Reflections"

Let God's
Word take
root and produce
fruit in your life.

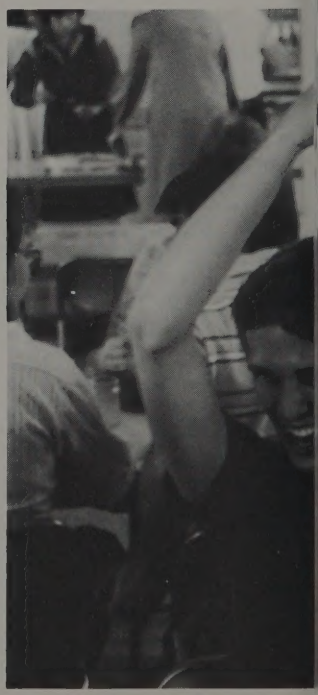

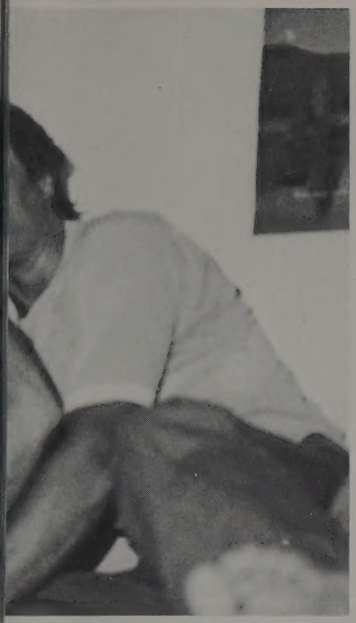

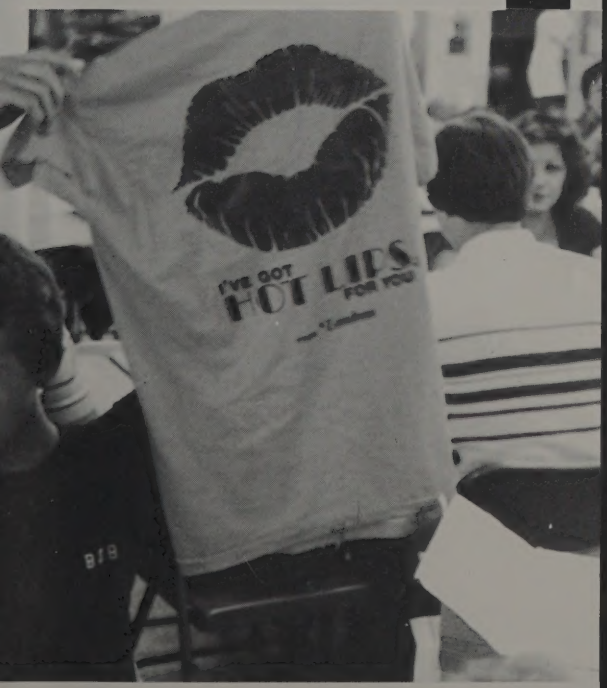
I'VE GOT
HOT LIPS
FOR YOU

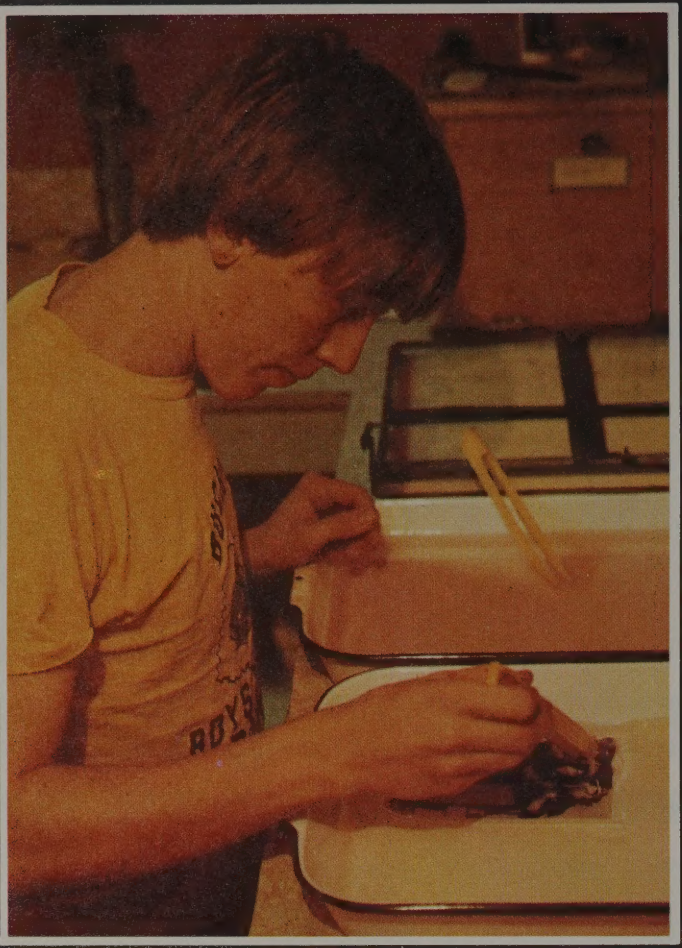

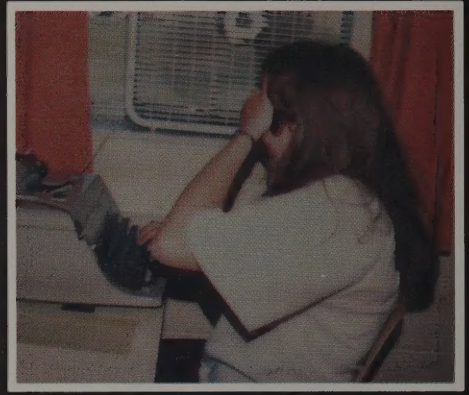

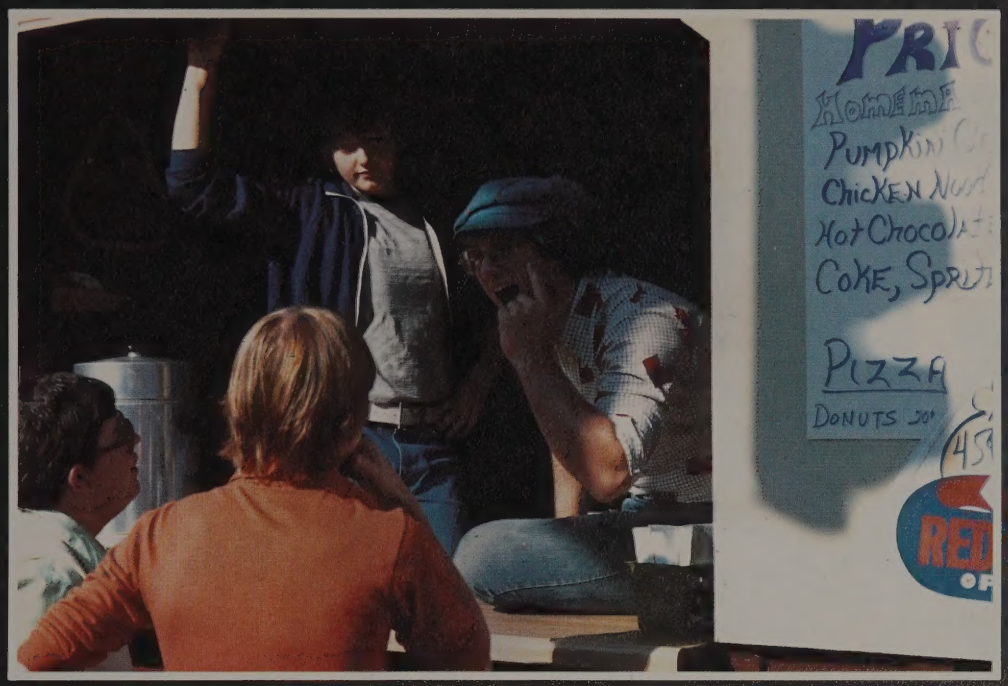
PRIC
HOMEMA
PUMPKIN
CHICKEN
HOT CHOCOLA
COKE, SPRIT
PIZZA
DONUTS
RED

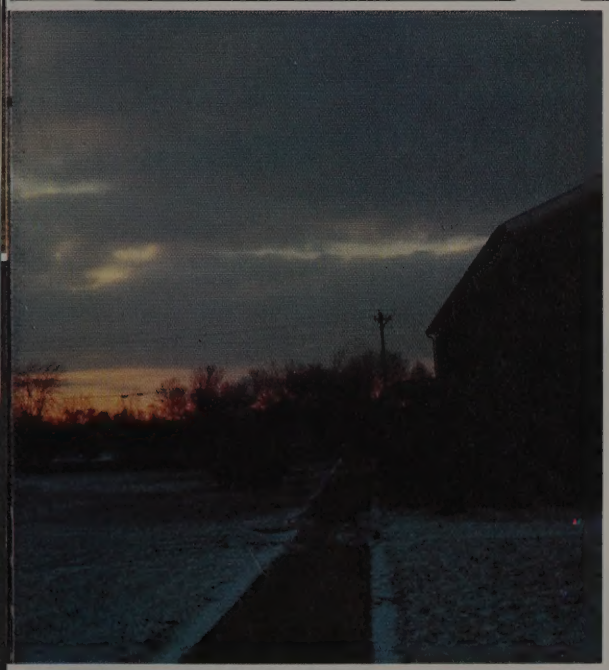

"Giving thanks always for all things unto God..."
November 1978

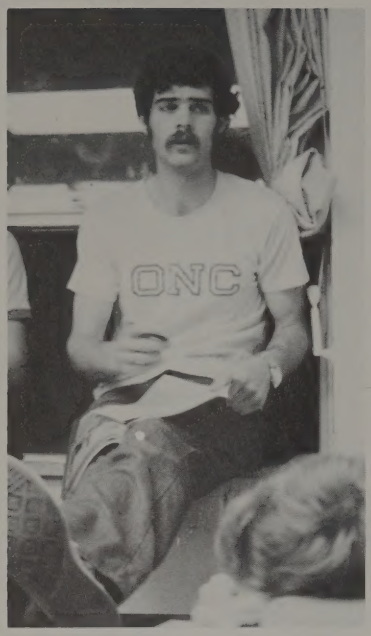
ONC

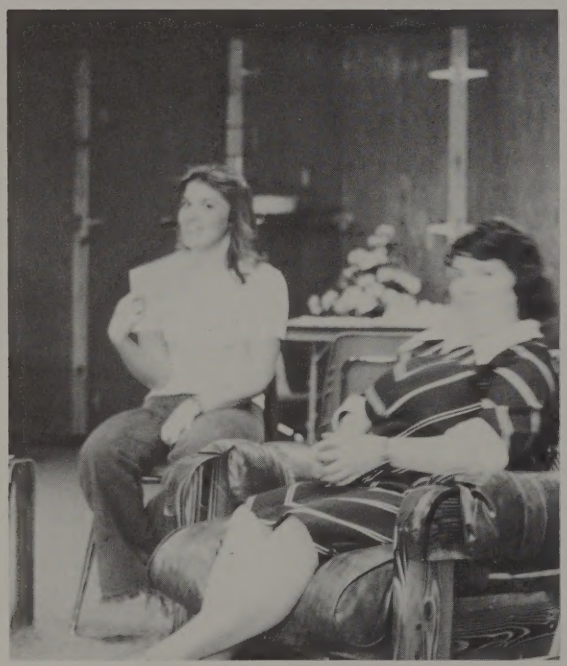

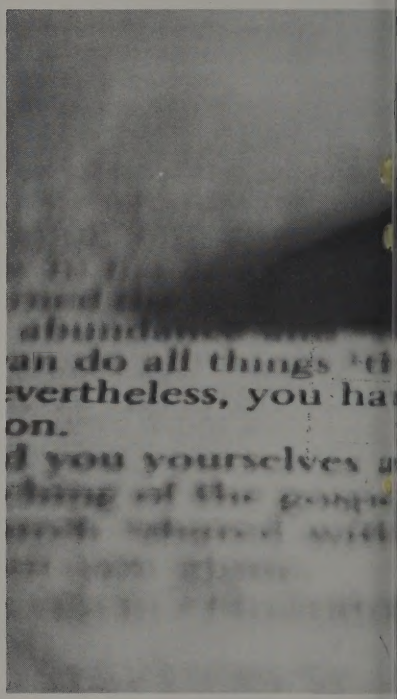
an do all things
evertheless, you ha
on.
d you yourselves

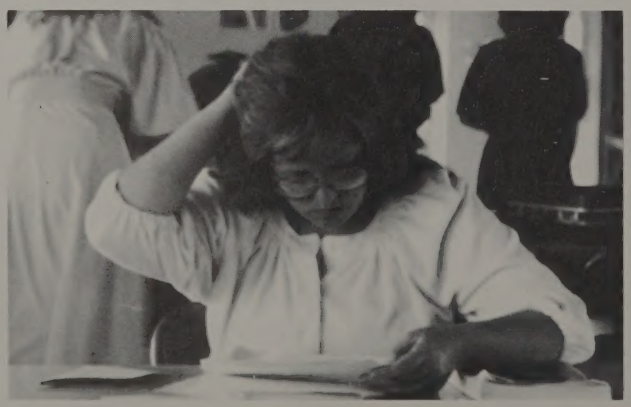

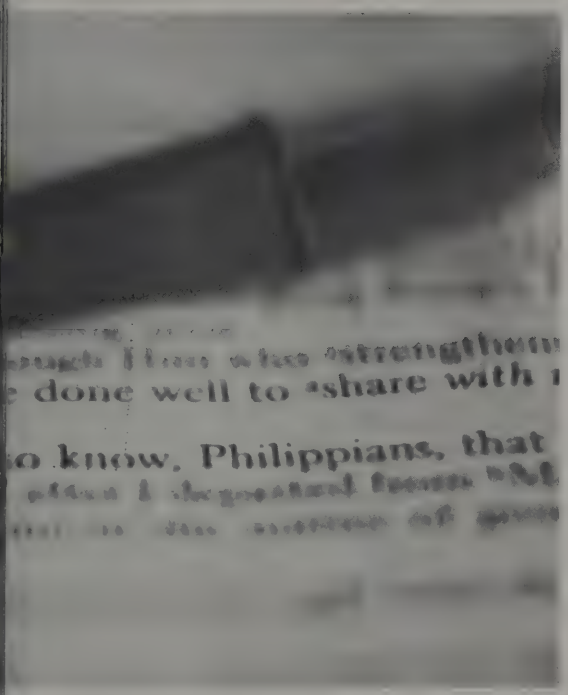
done well to share with
o know, Philippians, that

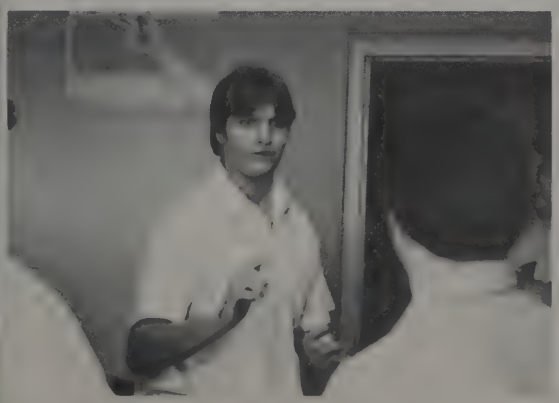

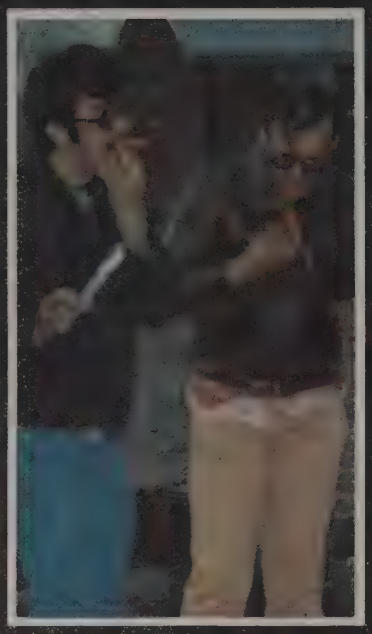

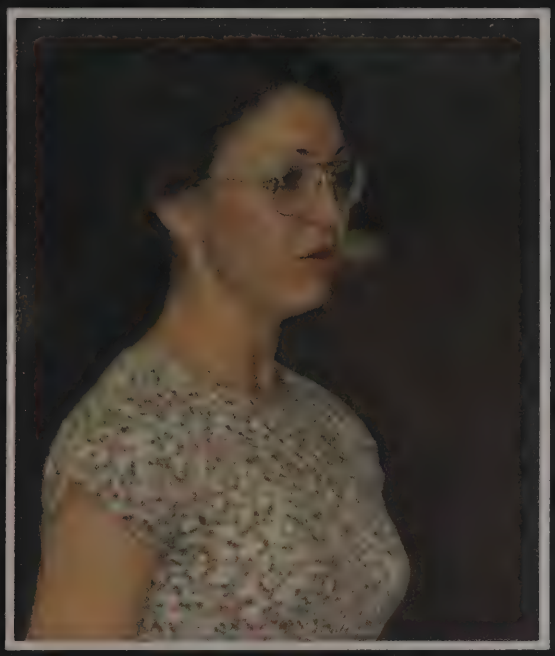

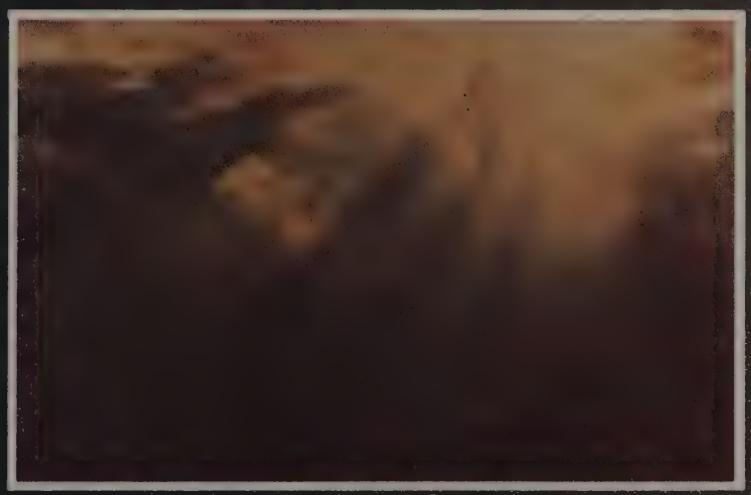

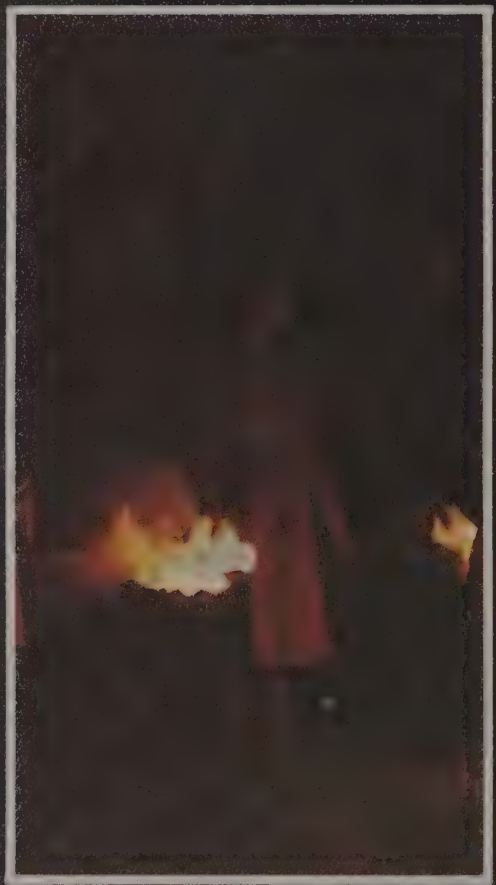

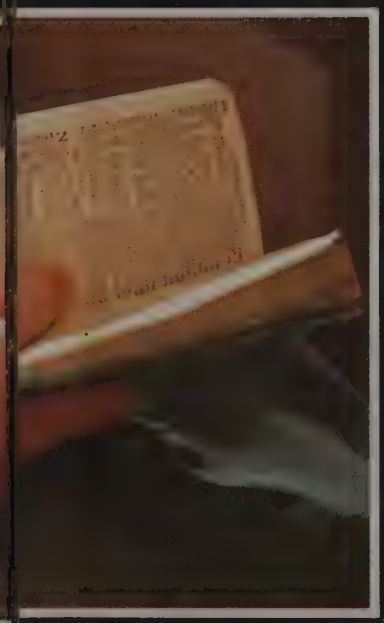

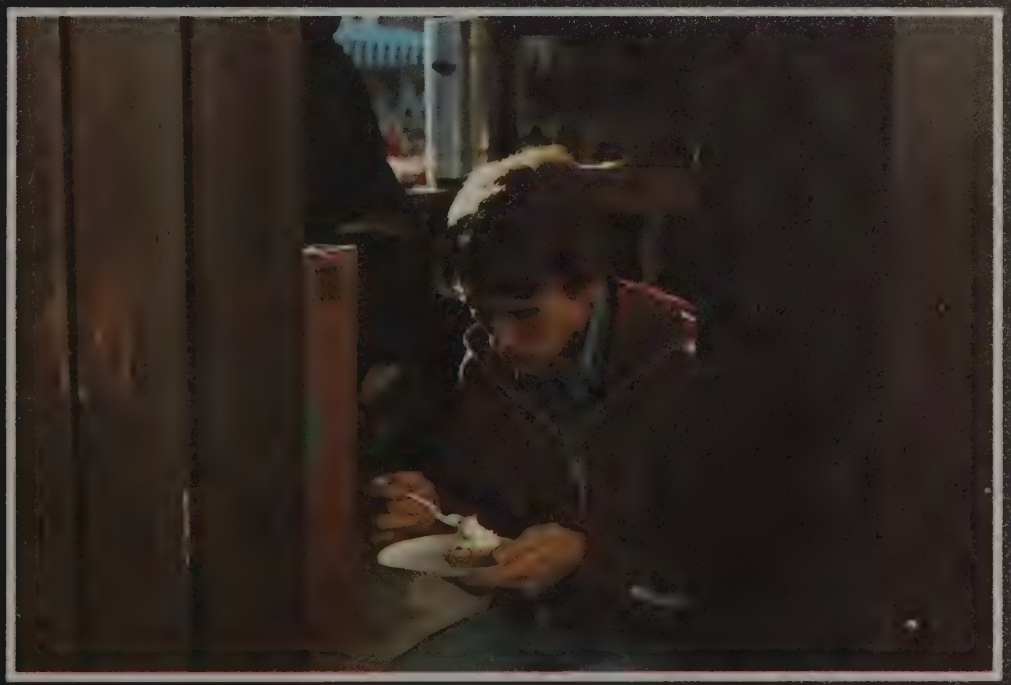

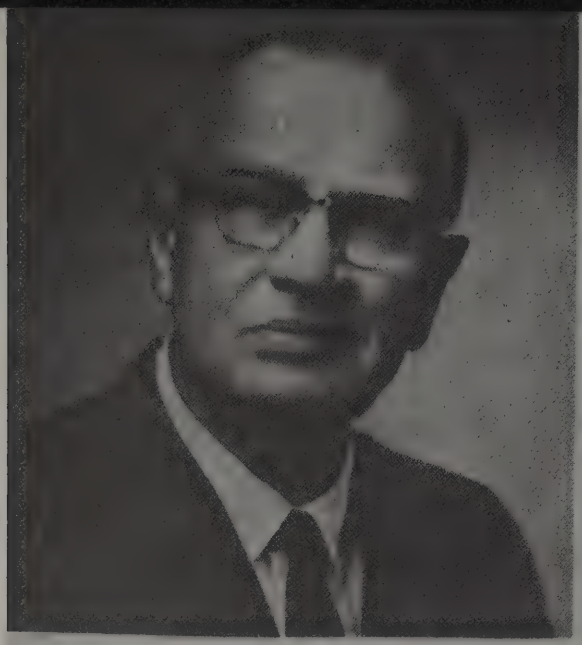

THE REV. E. A. KEATON

THE REV. GLEN JOHNSON

THE REV. C. C. JOHNSON

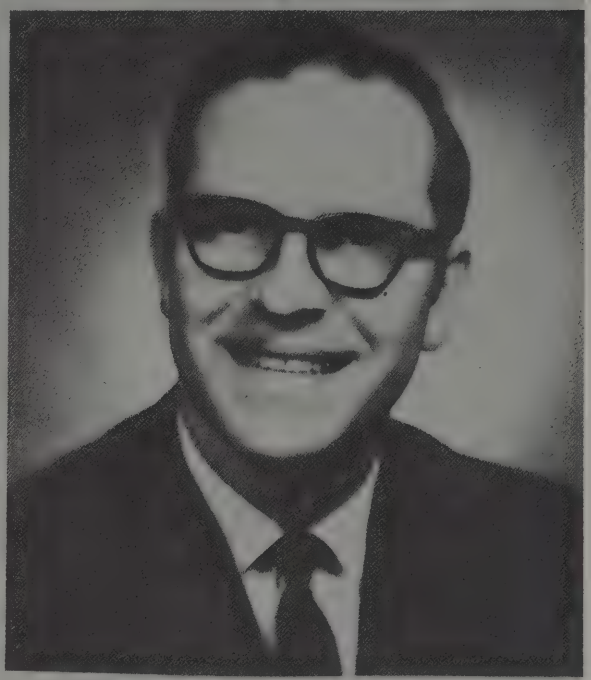

THE REV. MORTON DORSEY

THE REV. RICHARD HUMBLE

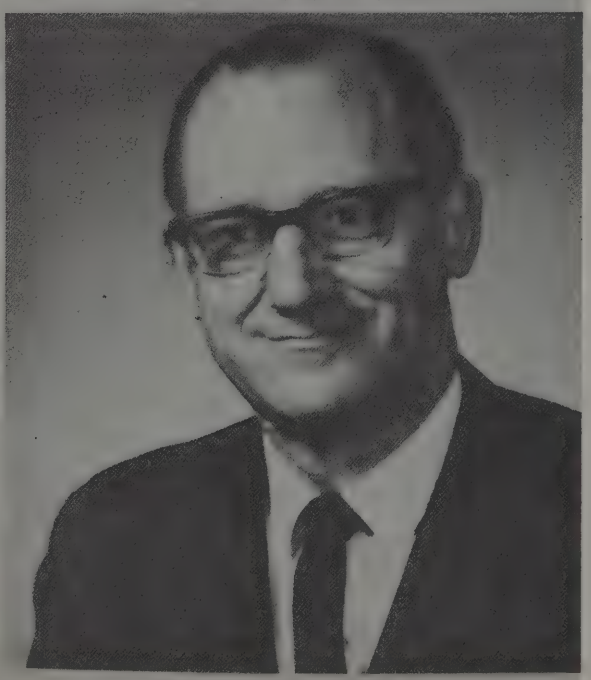

THE REV. MELVIN MAXWELL

FACULTY and STAFF

Mrs. Myrla Lattimer
Administrative Secretary

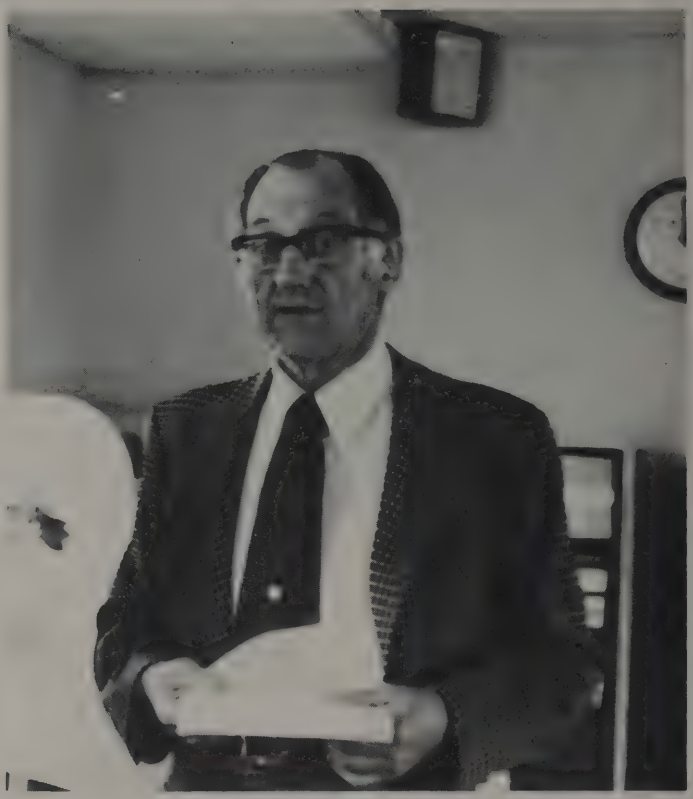

Rev. Melvin Maxwell, President

Dr. Amos Henry, Registrar

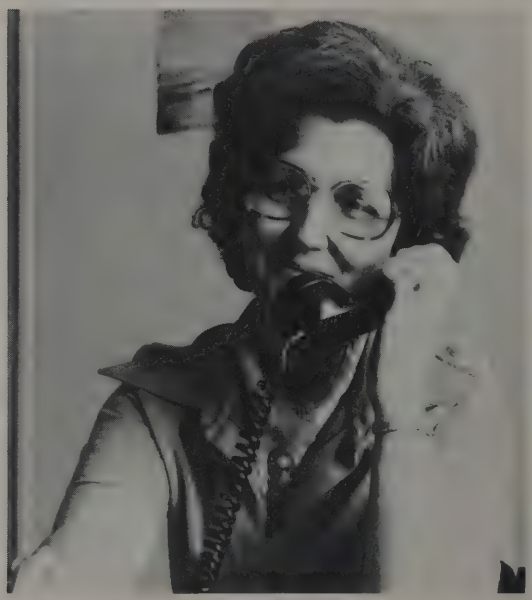

Mrs. Lorraine Bonner
Registrar Secretary

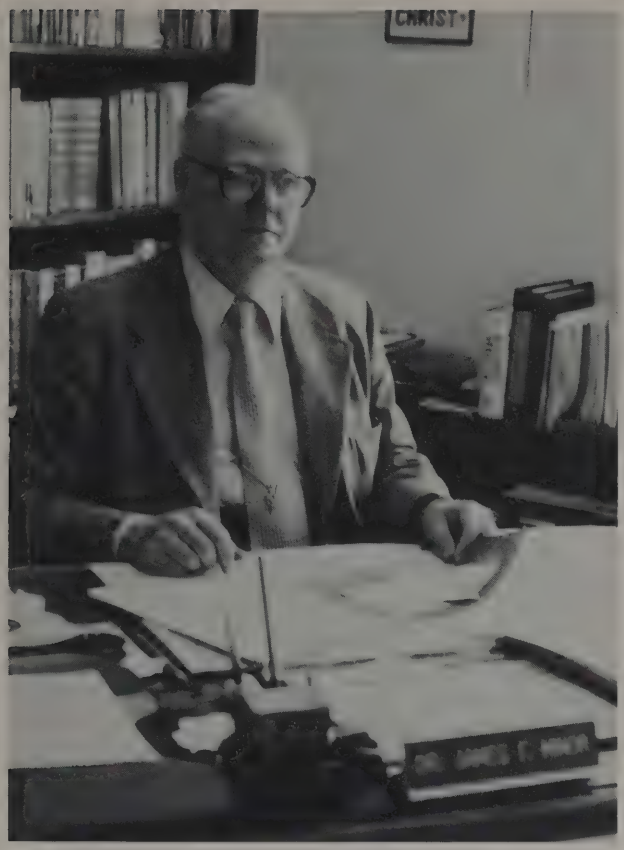

Dr. James Minor
Director of Finance

Miss Linda Kincheloe
Business Office

Miss Nancy Steele, Business Office

Mr. Donald Spurgeon
Director of Financial Aid

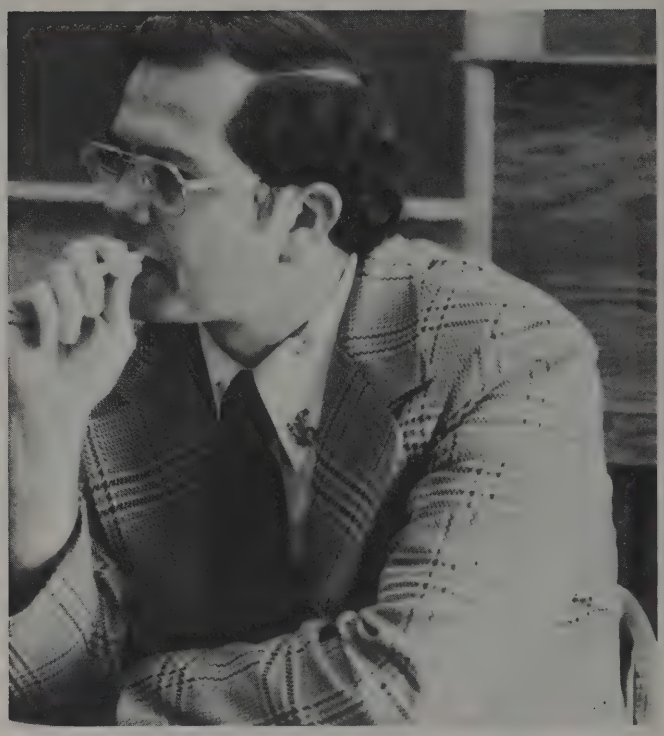

Dr. David Case — Academic Dean

Dr. Robert Sayre — Pastoral Studies

Rev. Michael Walters — Athletics and Philosophy

Rev. David Van Hoose — Dean of Students

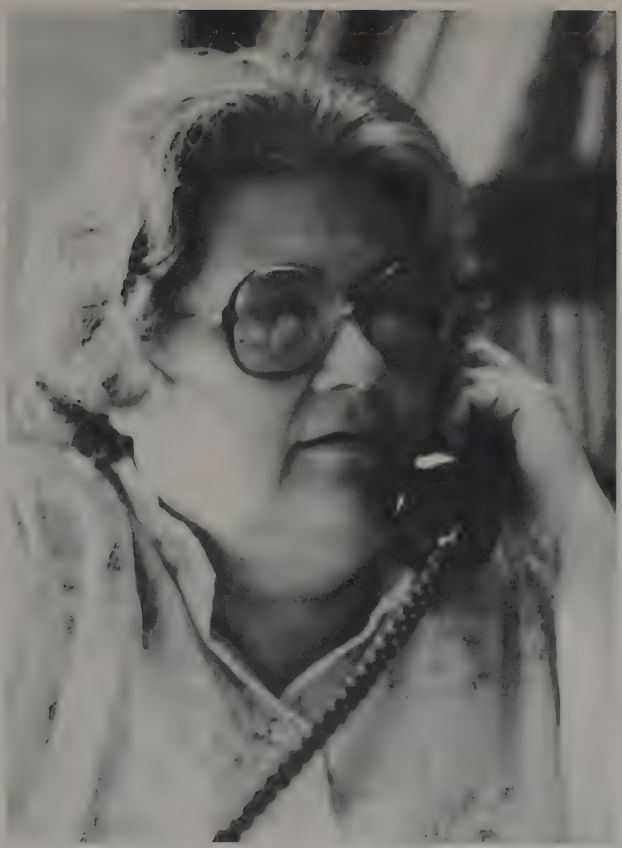

Miss Joann Allison — Christian Service and Missions

Rev. James Pollard — Bible

Rev. Erwin Pollman — Bible

Miss Ruth Yoakam — AV Department and Christian Education

Mrs. Denissa Anderson — Language Arts

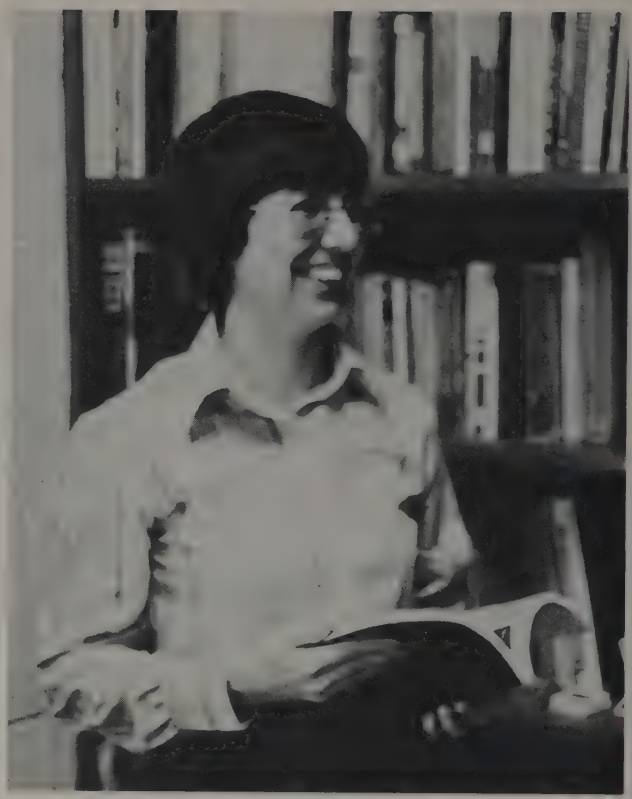

Miss Lois Bushong — Spanish and Missions

Mrs. Rebecca Johnson — Music

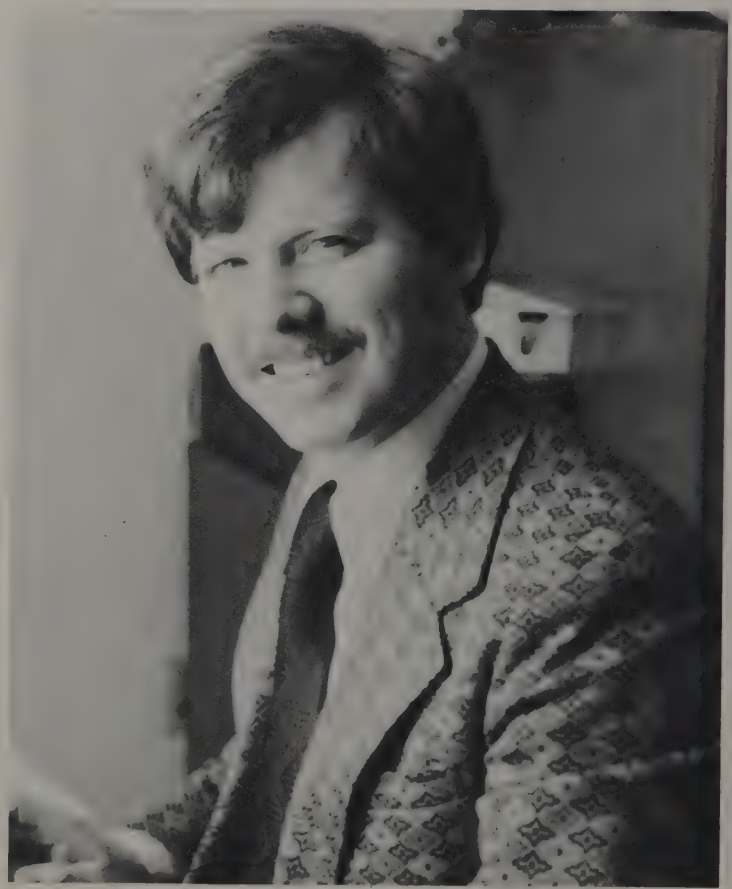

Mr. Gary Hubbartt — Music and Choir

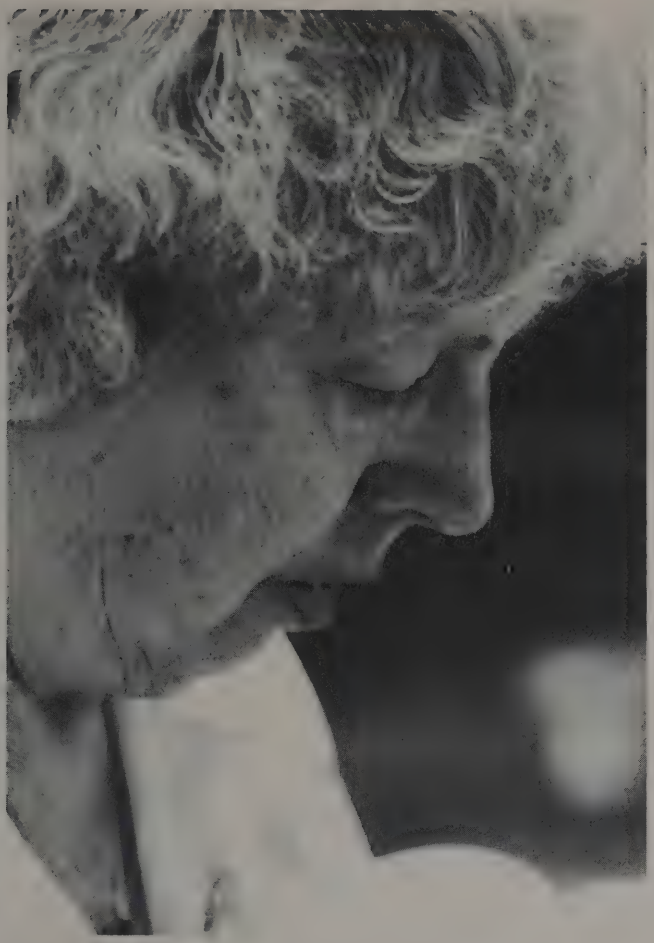

Miss Dorothea Williams — Librarian

William Haddox — Maintenance Supervisor

Coronet Food Service Personnel:

Bob Krueger

Mary Underhill

Bonnie Frazier

Coronet
BEEF"

79 GRADUATES and SENIORS

John Walls, Steve Altman, Sandy Martin, Jeff Mansell, Pam Carter, Dan Schafer, Debbie Norrick, and Donald Spurgeon

TIM BEGAY
from Peoria, AZ
Course of Study
CHRISTIAN MINISTRIES

JORGE ANIDO
from Hialeah, FL
Course of Study
CHRISTIAN MINISTRIES

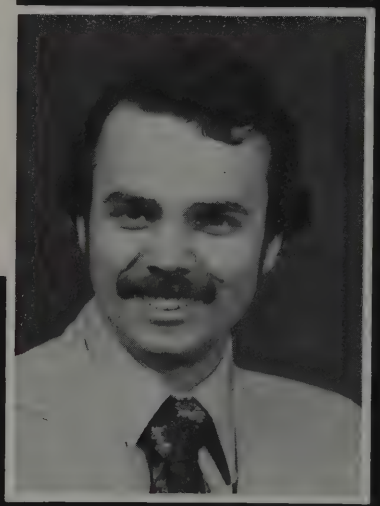

JOSETTA BARKHURST
from Sandusky, OH
Course of Study
CHRISTIAN MINISTRIES

PAM CARTER
from Alma, GA
Course of Study
CHRISTIAN EDUCATION

L. DALE CARVER
from Lucasville, OH
Course of Study
CHRISTIAN EDUCATION

ROSEENA GILLIAM
from Xenia, OH
Course of Study:
CHRISTIAN EDUCATION

DIANE HILDEBRAND
from Springfield, OH
Course of Study
CHRISTIAN
EDUCATION

JOE HARMON
from Arlington, VA
Course of Study
CHRISTIAN MINISTRIES

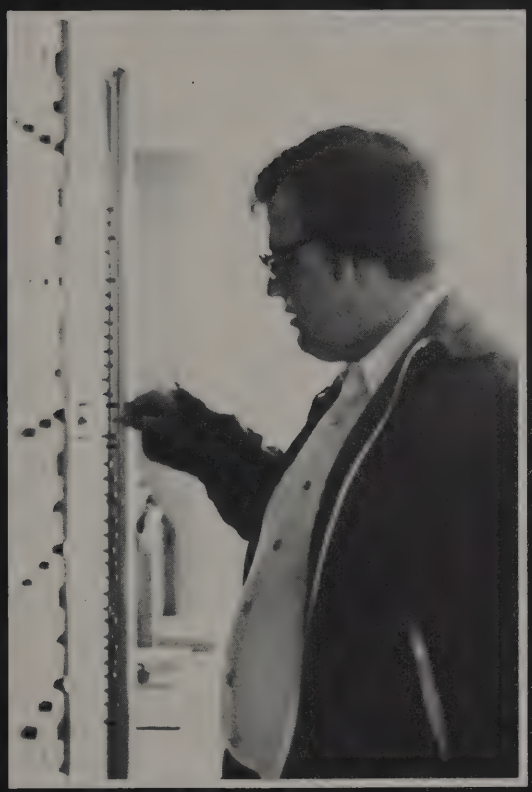

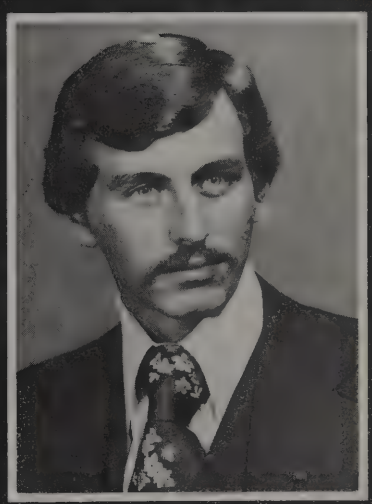

DANNY JORDAN
from Mansfield, OH
Course of Study
CHRISTIAN MINISTRIES

SHIRLEY LUTZ
from Columbus, OH
Course of Study
MISSIONS

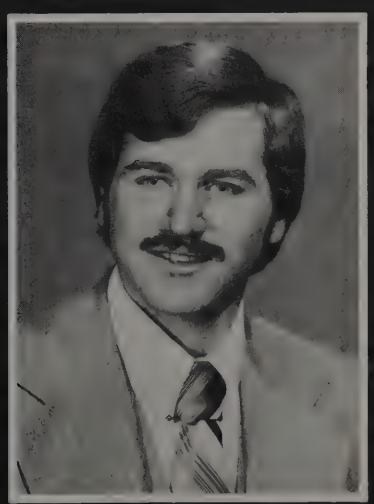

JEFF MANSELL
from Akron, OH
Course of Study
CHRISTIAN MINISTRIES

SANDY MARTIN
from Galion, OH
Course of Study:
CHRISTIAN EDUCATION

DEBRA NORRICK
from Evansville, IN
Course of Study:
MUSIC

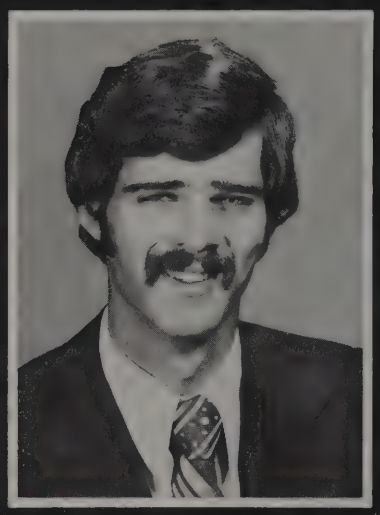

BRAD PRESTON
from Westerville, OH
Course of Study:
MISSIONS

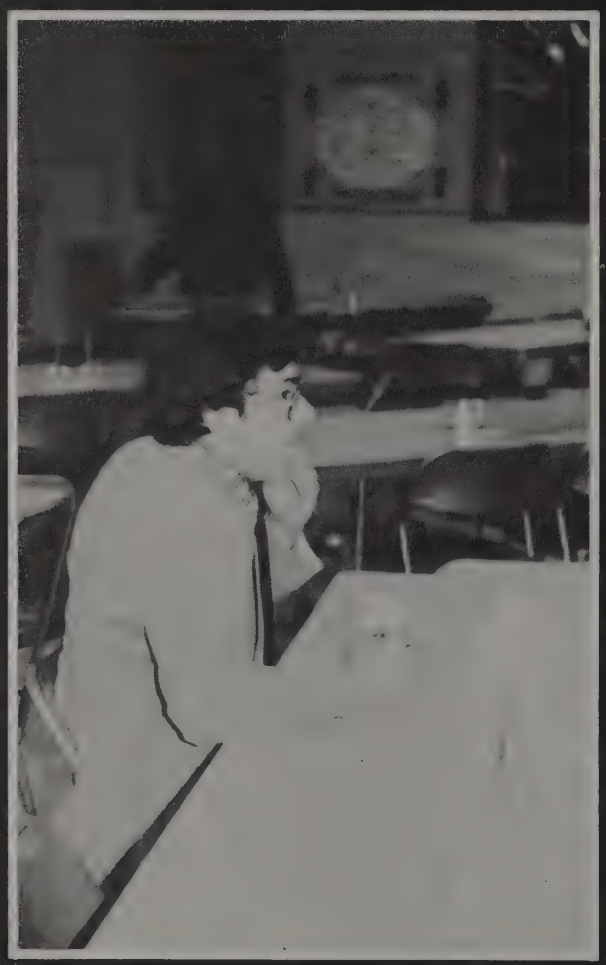

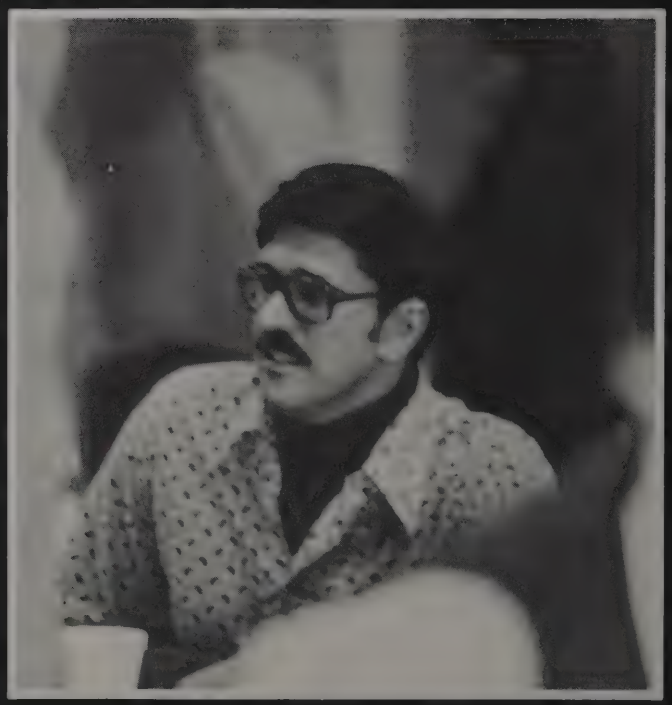

DAN SCHAFER
from Union Furnace, OH
Course of Study:
CHRISTIAN MINISTRIES

DENNIS SCHLICHTER
from Circleville, OH
Course of Study:
CHRISTIAN MINISTRIES

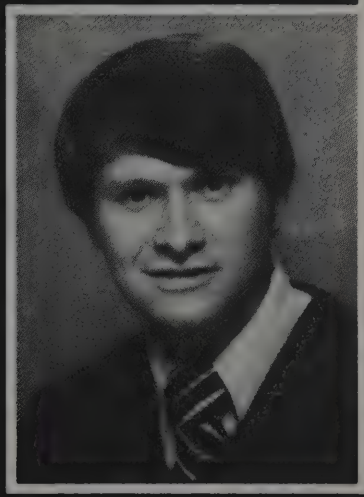

JOHN WALLS
from Chillicothe, OH
Course of Study:
CHRISTIAN MINISTRIES

BOB WIANT
from Urbana, OH
Course of Study:
CHRISTIAN MINISTRIES

JOAN WILLIAMS
from New York
Course of Study
CHRISTIAN MINISTRIES

TOM ZILE
from McArthur, OH
Course of Study:
CHRISTIAN MINISTRIES

BOB WYKOFF
from Barberton, OH
Course of Study
CHRISTIAN MINISTRIES

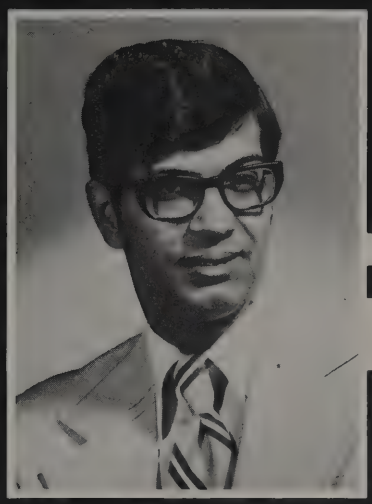

GEORGE MALONE
from Marion, OH
Course of Study
Th.B

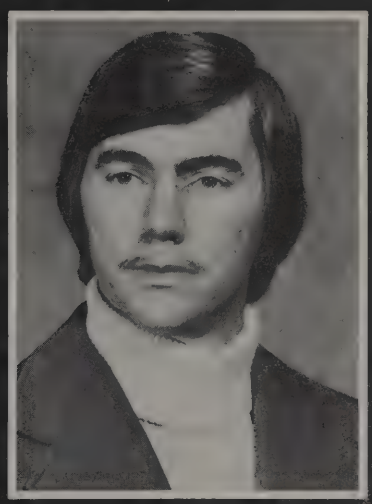

NORMAN HAYES
from Urbana, OH
Course of Study
Th.B

STEVE ALTMAN

BRENDA CAMPBELL

FAITH CHENEY

STEVE MORRISON

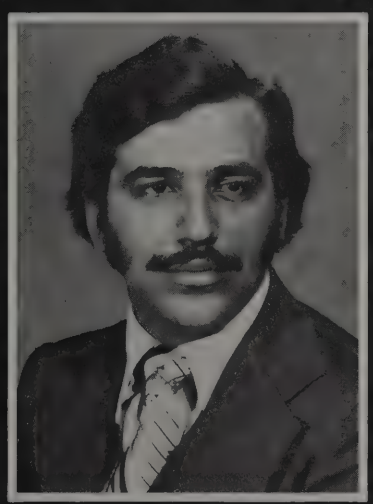

RICHARD OLIVER

SHEILA KESTERSON

KEN CALDWELL
from Lockbourne, OH
Course of Study
CHRISTIAN MINISTRIES

KIRK DEVENNEY
from Bradenton, FL
Course of Study
CHRISTIAN MINISTRIES

TOM ARBAUGH
from Centerburg, OH
Course of Study:
MISSIONS

DONNA BEAVERS
from Waverly, OH
Course of Study:
CHRISTIAN EDUCATION

REGINA CLADY
from Richwood, OH
Course of Study:
CHRISTIAN EDUCATION

DEBRA DODRIDGE
from Wheelersburg, OH
Course of Study:
CHRISTIAN EDUCATION

MARK DONAHUE
from Rushville, OH
Course of Study:
MISSIONS

JULIA HAHN
from Goshen, OH
Course of Study:
MISSIONS

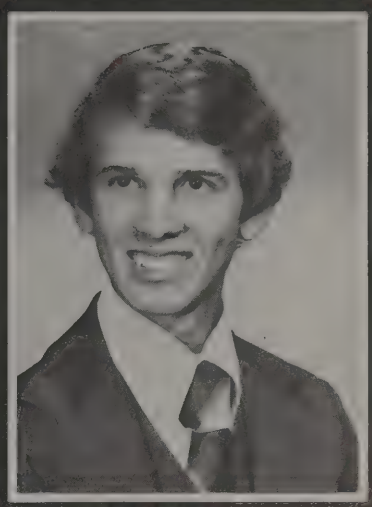

BOB JONES
from New Poston, OH
Course of Study:
MUSIC

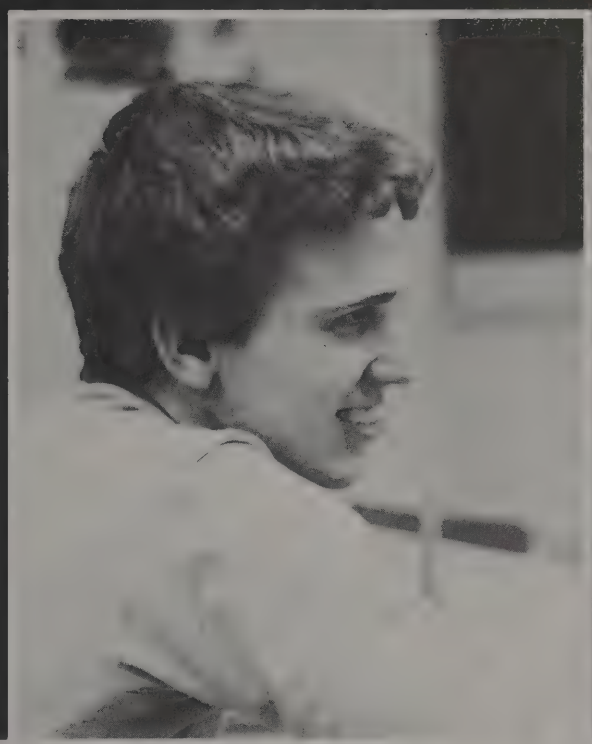

MARTHA SEYMOUR
from Barbados, WI
Course of Study:
CHRISTIAN EDUCATION

LOIS VOSHELL
from Londonville, OH
Course of Study:
CHRISTIAN EDUCATION

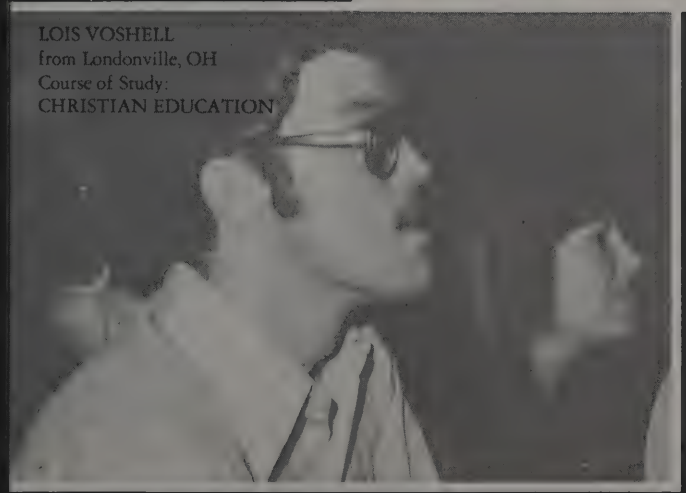

ROBIN ZARBAUGH
from Lakeland, FL
Course of Study:
MISSIONS

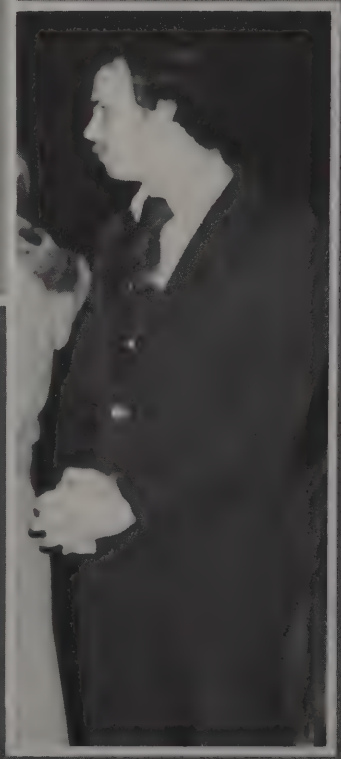

JUNIORS

Mike Buchanan

Cathy Mullet — Secretary, Mike Thompson — President, Adina Cobham — DPM Captain, Marlene Post — Treasurer; Rev. Erwin Pollman — Advisor, Rod

Karen Beale

Adina Cobham

Patty Doolittle

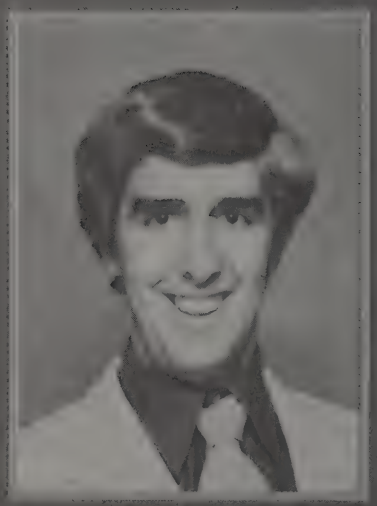

Gary Dunaway

Jon Edgell

Wayne Evans

Parsley — Chaplain; Mark Wade — Student Council Representative; Allen Young — Vice President

Scott Flick

Stevie Gardner
Gary Ingo

Emily Lewis

Dawn McDaniel

Billy J. Murphy

Rick Parsley

Terry Morris

Rick Patterson

Marlene Pos

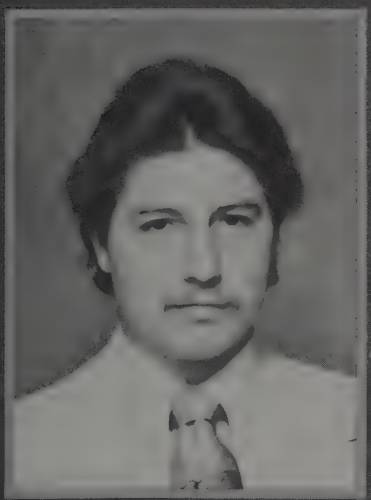

William Richards

Denise Richardson

Marc Sharpnack

Marcene Sharpnack

Jim Stewart

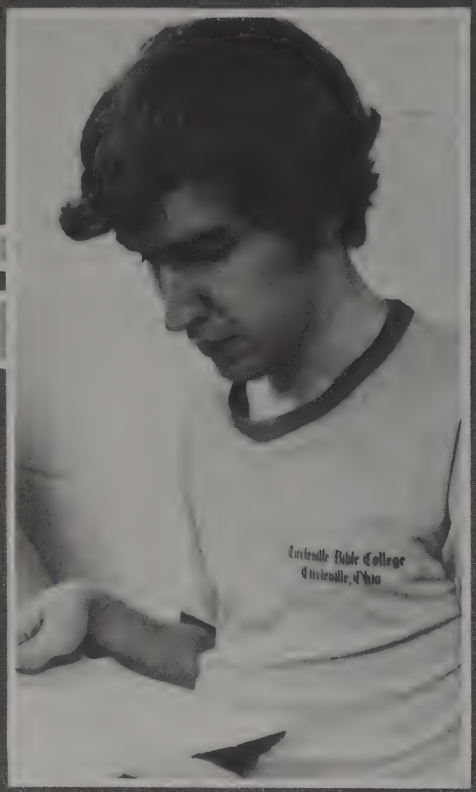

Richard Thorp

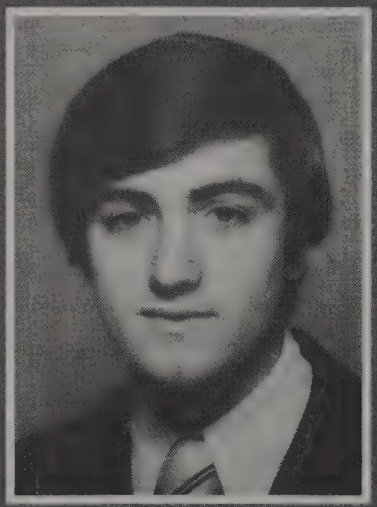

Mike Thompson

Mark Wade

Jerri Woltz
Allen Young

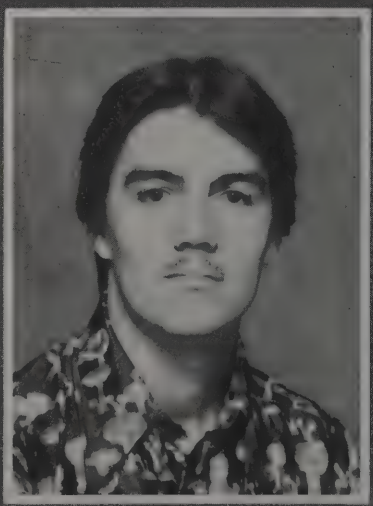

SOPHOMORES

Regina Clady — Treasurer; Mike Walters — Advisor; Tom Arbaugh — DPM Captain; Mark Hollingsworth — President; Brenda Slater — Student Council Representative; Teresa Jordan — Secretary; Mike Pratt — Vice President; Kelly Line — Chaplain.

Diana Aycock

Barb Ankrim

Mike Brown

Renee Caldwell

Connie Catron

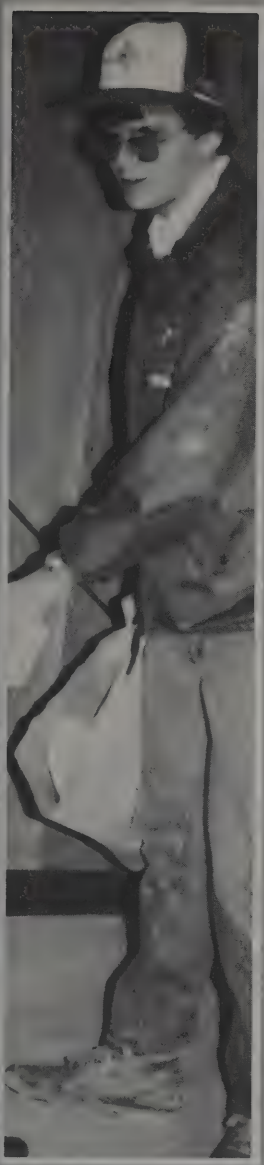

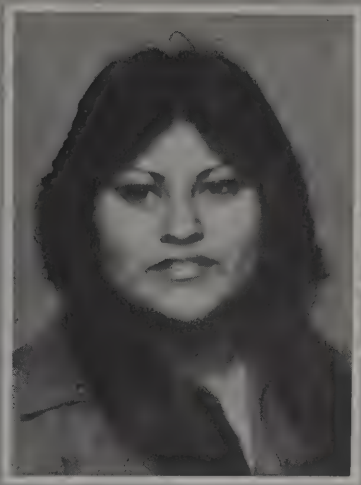

Debbie Curley

Pat Dotson

Russ Harless

Janey Heil

Dianne Heston

Bob Jividen

Mark Hollingsworth

Nancy Kennedy

Joe Leighton

Kelly Line

Terry Lieberth

Tom Marks

Jeff Noice

Linda Overholser

Mike Pratt

Tom Rhoads

Rex Roth

John Ruland

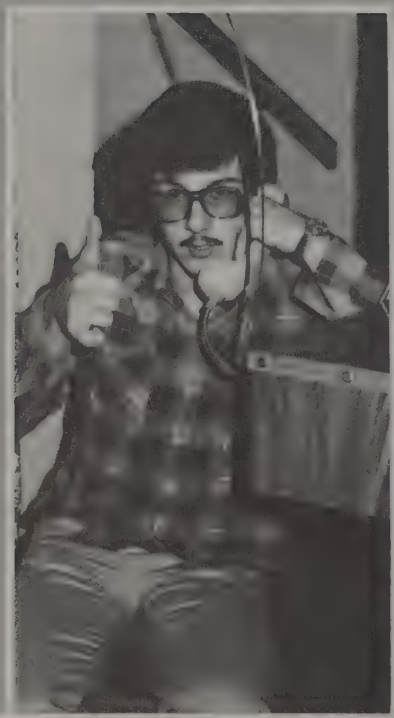

Joellen Schlichter

Brenda Slater

Donna Sweet

Charolett Whightsel

Gary Wood

FRESHMEN

David Bailey

Dan Knight — President; Bob Burchett — Vice President; Doug Jenkins — Student Council Representative; Regina Fultz — Secretary; Tim Young — DPM Captain.

Martha Begay

David Bloomfield

Kim Born

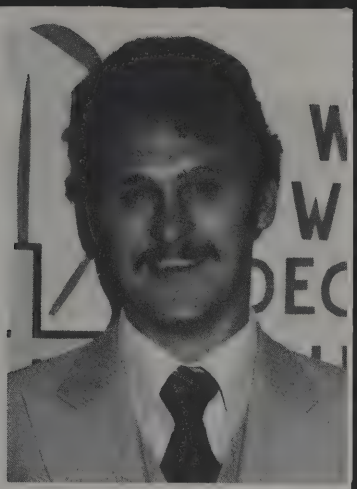

Bob Burchett

Dale Boston

Betty Burbank

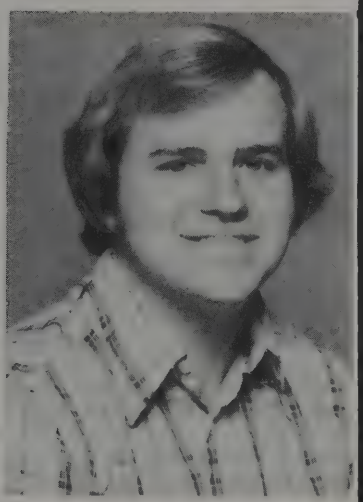

Bill Bush

Paul Bussa

Mary Kay Carson

Steve Cartwright

Kim Castle

Ed Caton

Connie Catron

Terry Colley

Charlene Condon

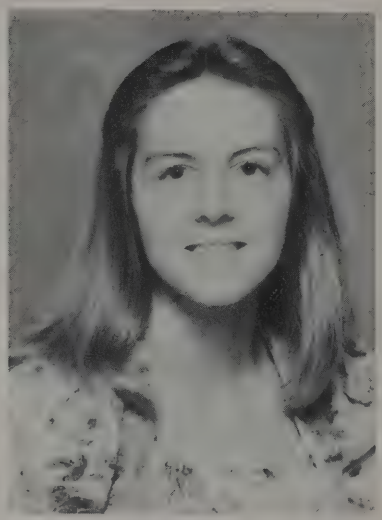

Darlene Condon

Linda Condon

Debbie Cook

Mark Cooper

Darrell Corl

Nancy Cousino

Randy Crisp

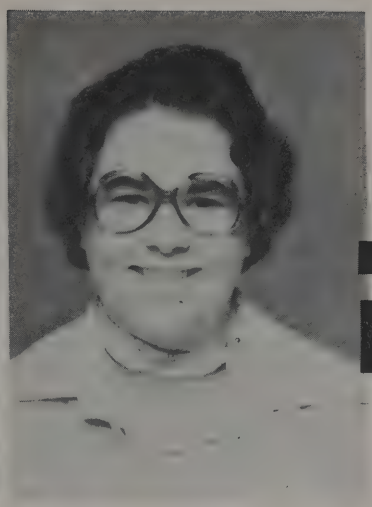
Beverly Cupps

Sonja Cupps

Pam Curtis

Ralph Dixon

LeeAnn Dorsey

Kelly Elliott

Darlene Evans

Brenda Fannin

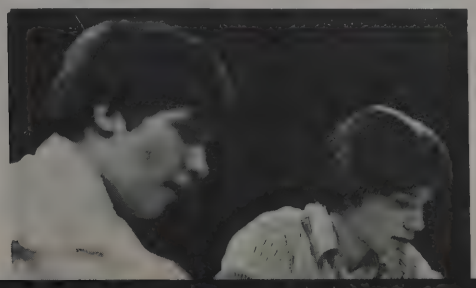

Mark Ferrell

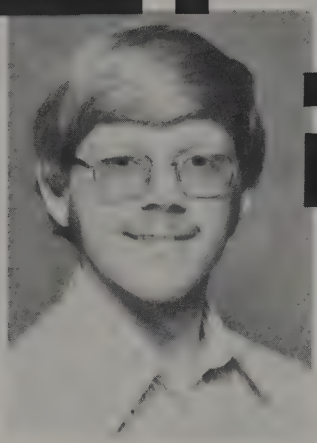
Raymond Ford

Regina Fultz

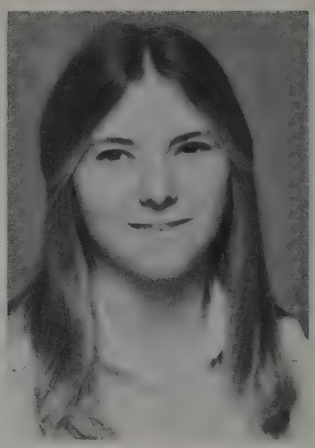
Debbie Graves

Dale Jackson

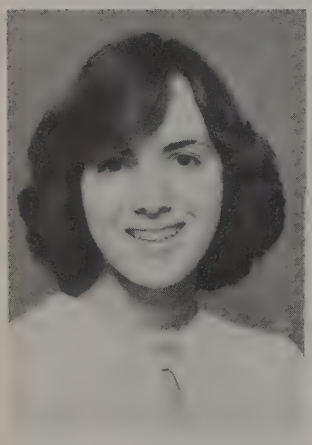
Terri Harper

David Hawk

Jan Higgins

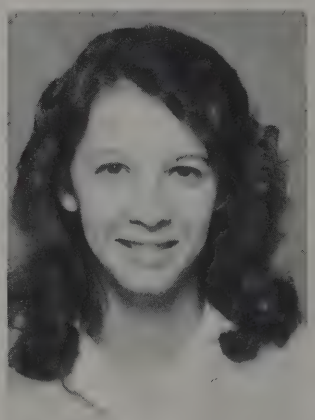
Naomi Kuhns

Doug Jenkins

Tom Keller

Dan Knight

Sharon Kuhns

Debbie Liston

Roger McDaniel

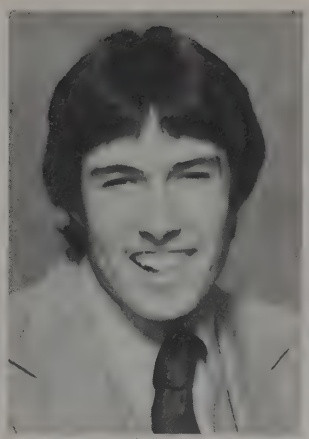
Mark Madden

Karen Mansell

Amy Martin

Dianna Martin

Belford Melvin

Kelly Merritt

Jack Moore

Charles Ott

Laura Phillips

Terry Pitstick

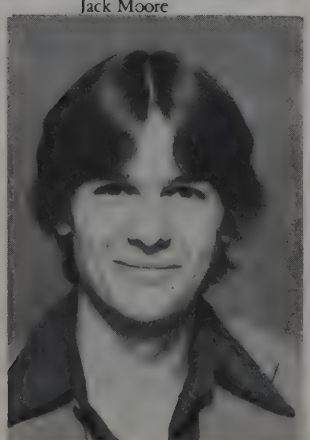
Mark Polley

Renee Potter

Diana Shine

Cheri Shiveley

Frank Skies

Angie Stewart

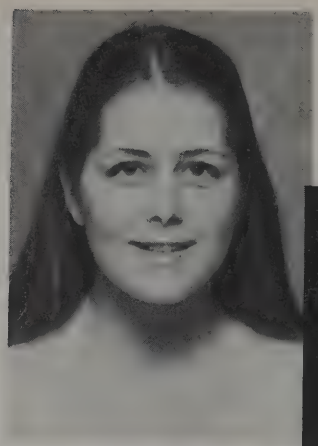
Kym Timberlake

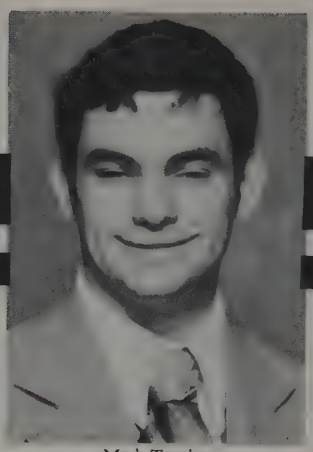
Mark Towler

Eric Tweedy

Eric Van Buskirk

Christie Ward

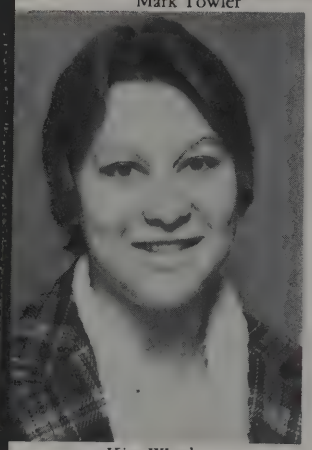
Kim Ward

Linda Lee White

Patty Whitt

Sue Williams

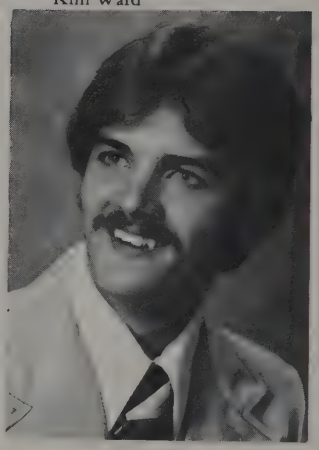
Larry Wilson

Becky Wiseman

Dennis Workman

Steve Young

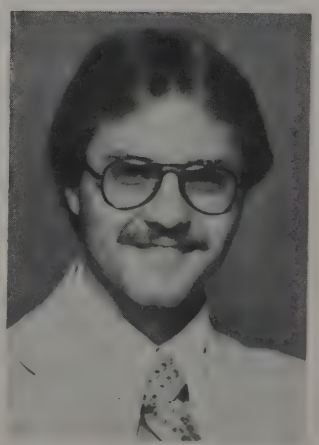
Tim Young

ORGANIZATIONS

The Student Council is the "voice" of the student body. They have their meetings each Thursday. They sponsor several activities during the school year. The biggest one being the annual Youth Conference.

Tom Zile — President

Tom Zile, Brenda Slater, Mike Pratt, Bob Wykoff

Rev. David Van Hoose, Pam Carter, Doug Jenkins, and Danny Jordan.

Danny Jordan — Vice President

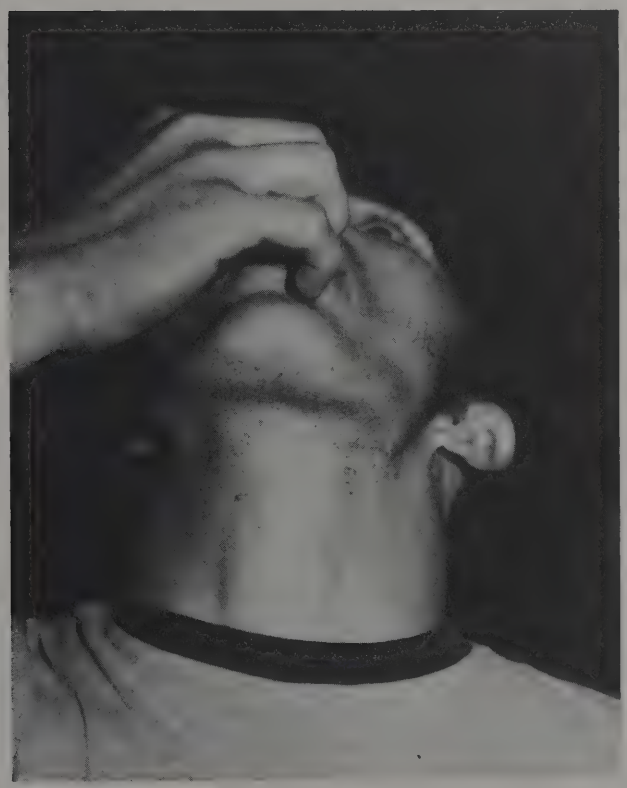

Mark Wade, Brian Lattimer, Steve Morrison, Mark Hollingsworth, and Bob Jones.

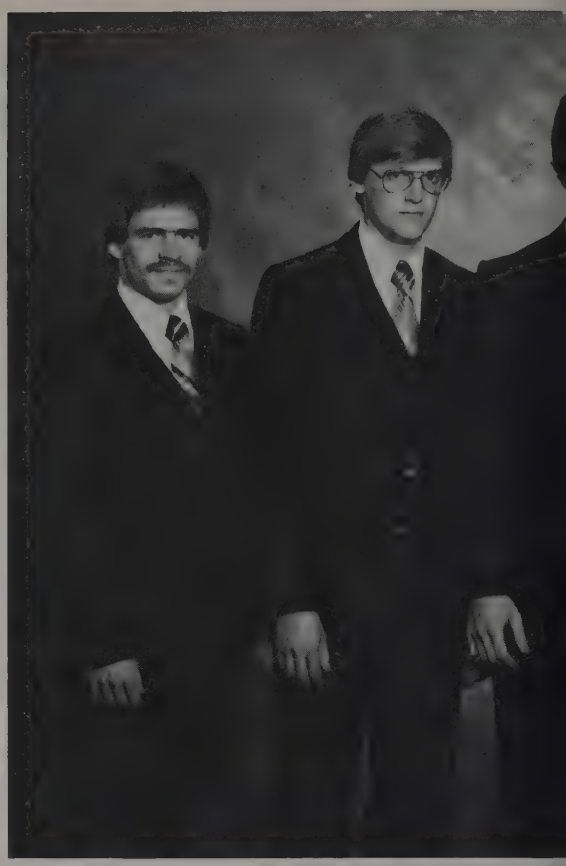

AMBASSADORS

The two most popular traveling groups of C.B.C. are the Ambassadors, a men's quartet, and Maranatha, a mixed trio. These groups are scheduled through Mrs. Myrla Lattimer, the President's secretary. Both groups traveled extensively throughout the Tri-State area. Their travels also took them to Florida, Georgia, Mississippi and Texas singing and preaching. The aim of both groups is to represent Christ and Circleville Bible College.

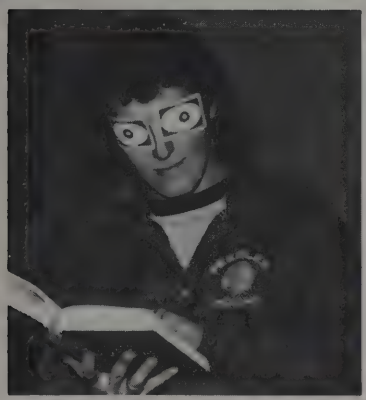

Becky Wiseman, Joellen Schlichter, Tom Zile, and Debbie Norrick.

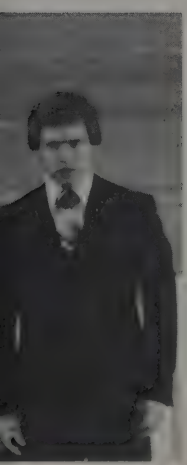

MARANATHA

Mike Brown, Renee Caldwell, Tom Keller, Raymond Ford, Cheri Shively, Phil Marshall, Top — Darlene Evans, Gary Hubbart — director; Carrin Mansell, Steve Young, Laura Phillips, Dan Knight, Kay Carson, Mark Polley, Terri Harper, Steve Cartwright, Linda White.

Singing, representing Christ, risers, large churches, itty-bitty churches, laughter, crying, praying, sharing, testimonies, traveling, 5:00 a.m., Florida, Pennsylvania, Tennessee, Ohio, Baptist, Wesleyan, Nazarene, CCCU, "Happy Hubbart" Daddy Don — CHOIR

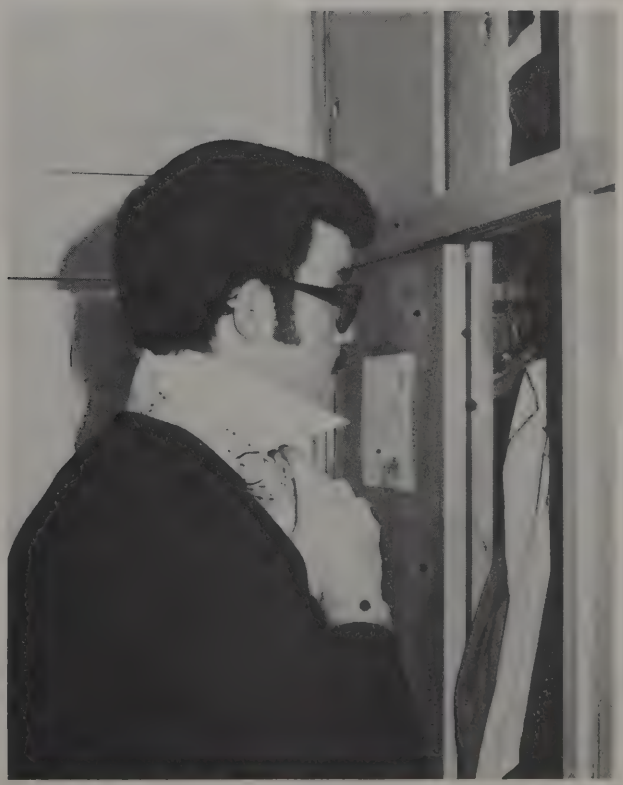

Sharing Jesus with someone.

Debbie Graves, Laura Phillips, Connie Catron, Kelly Elliott, Day Carson, Nancy Cousino.
2nd — Kelly Line, Steve Middaugh, Dale Jackson, Gary Ingo, Mark Maddan, Dan Knight, Renee Caldwell
3rd — Mark Toler, Tom Keller, Eric Tweedy, Steve Young, Steve Cartwright, Frank Skies, Mark Polley

Kelly Line, Student organizer

REACHING people for Christ is what life is all about. And that is what the WITNESS TEAM was out doing every Thursday night. Only God knows the many souls who came to Christ through their efforts.

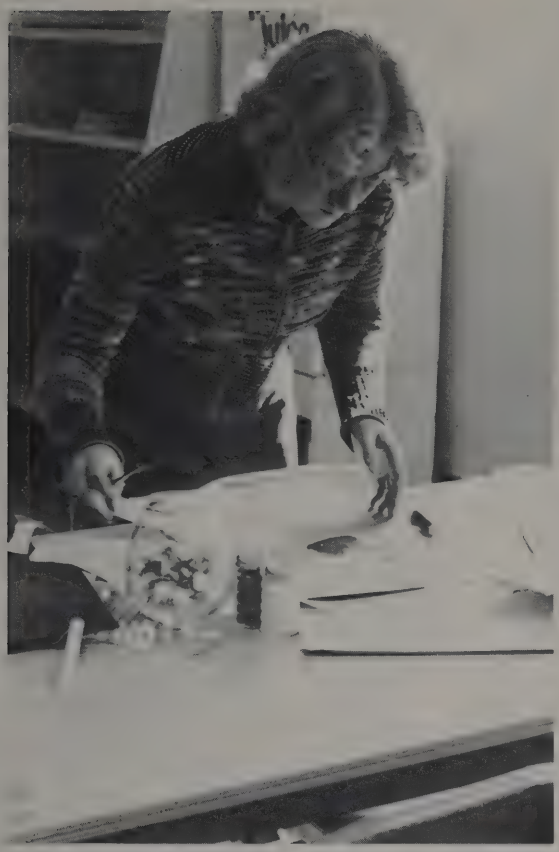

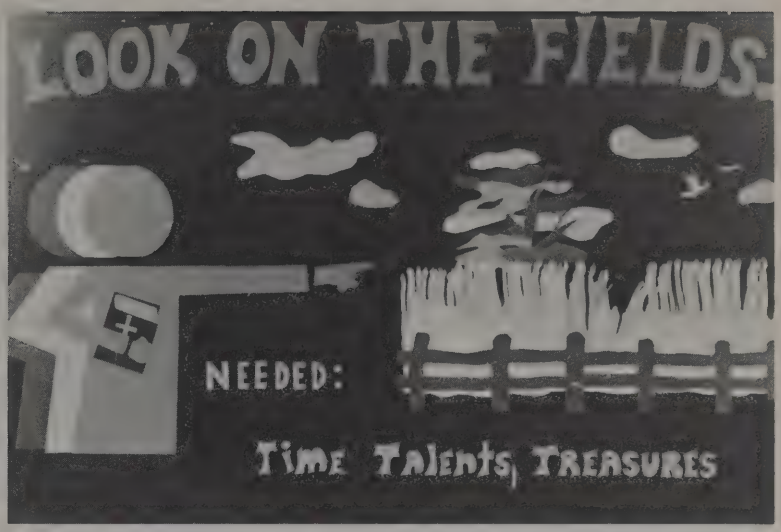
LOOK ON THE FIELDS
NEEDED:
Time Talents, TREASURES

Radiothon
for our . . .

WNRE
CIRCLEVILLE

Library

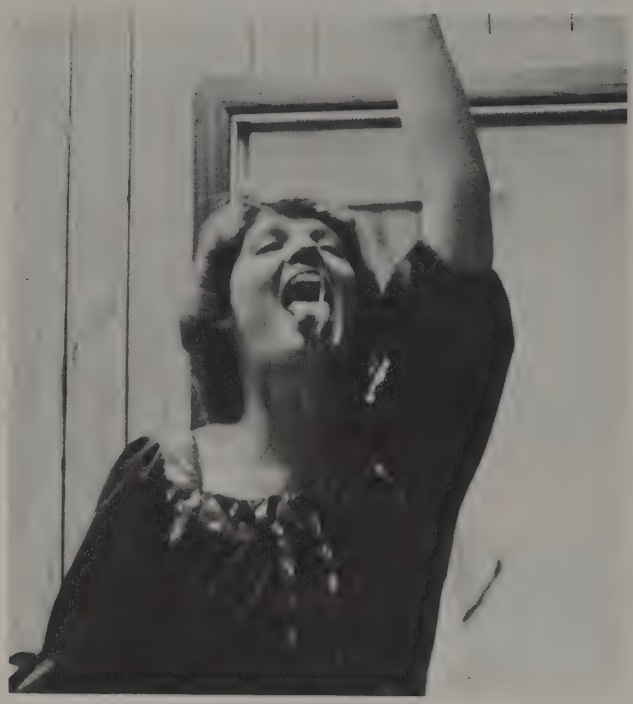

Pam Polley — Christian Service

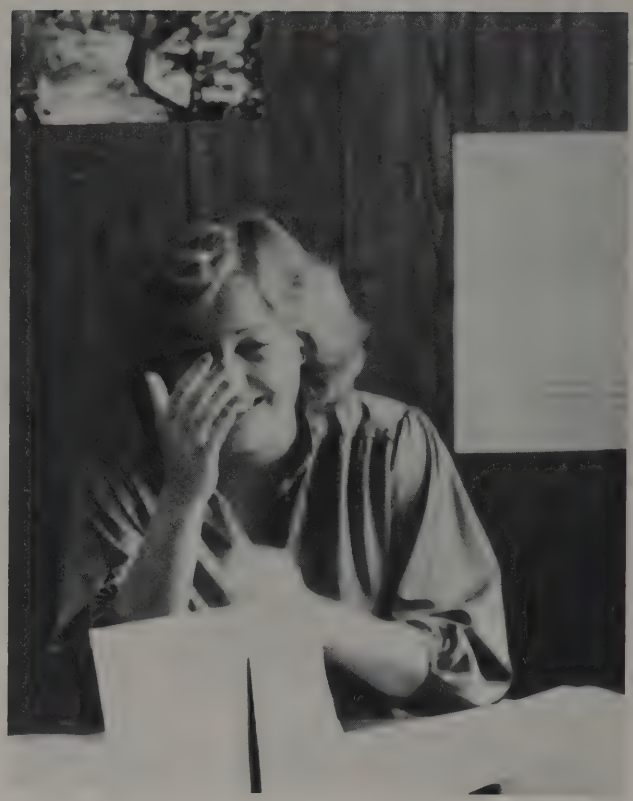

Brenda Slater — Student Procurement

STUDENT EMPLOYEES

Dawn McDaniel — Dean of Students

SECRETARIES:
Seated — Josetta Barkhurst, Debbie Dodridge, Pam Polley, Kim Castle
Standing — Rhonda Harmless, Renee Caldwell

STUDENT LIBRARIANS: Charolett Whightsel, Marcene Sharpnack, Mary Kay Carson.

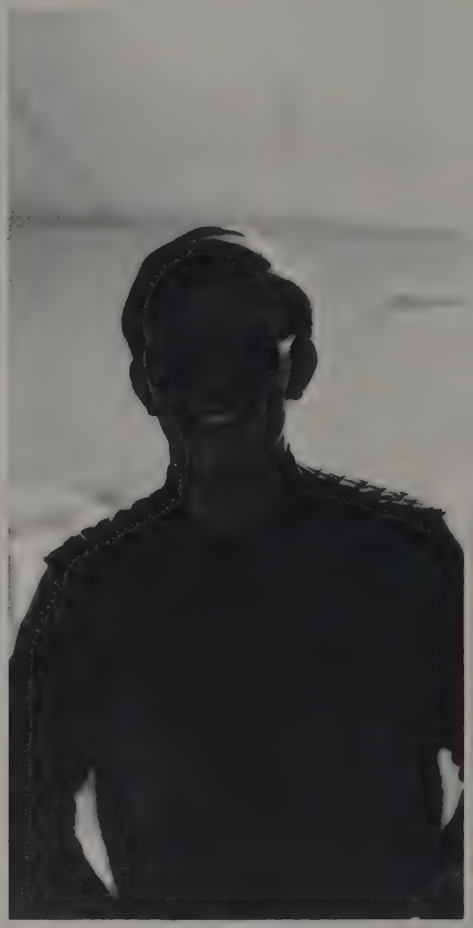

Jeff Johnson — Maintenance

Nurse Marlene and "sickiiee"

"RAT PATROL" Raymond Ford and Mark Towler

Marlene Post

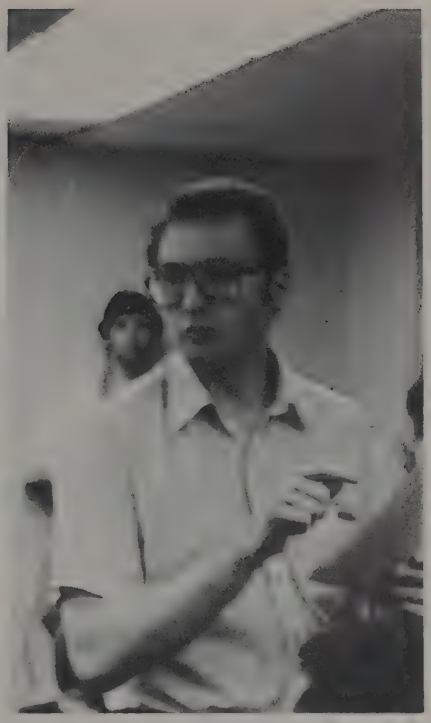

Wayne Evans

Mike Thompson

Brenda Slater

RA'S

Pam Carter

MARRIED COUPLES ORGANIZATION

Kirk DeVenney, Bob Wykoff, Dale Carver

Main requirement

What's so interesting?

The Married Couples Organization is chiefly an organization for married couples. This organization was set up for the purpose of those who are married, attending CBC, and need a time for fellowship with other couples and families.

So Tom Rhoads is your dad, huh?

"Ho-hum" says Kevin Schafer.

"That's John Walls." (My father)

"When I grow up, I want to be just like Jim Stewart!"

"Play ball!" ??? (Wrong game)

Campus Center — new addition — "round-ball" — whistle — buzzer — scoreboard — yells — black and white striped shirt — "Rebounds, Rebounds, get those rebounds!" — clapping — V-I-C-T-O-R-Y!

Just wait 'til next year.

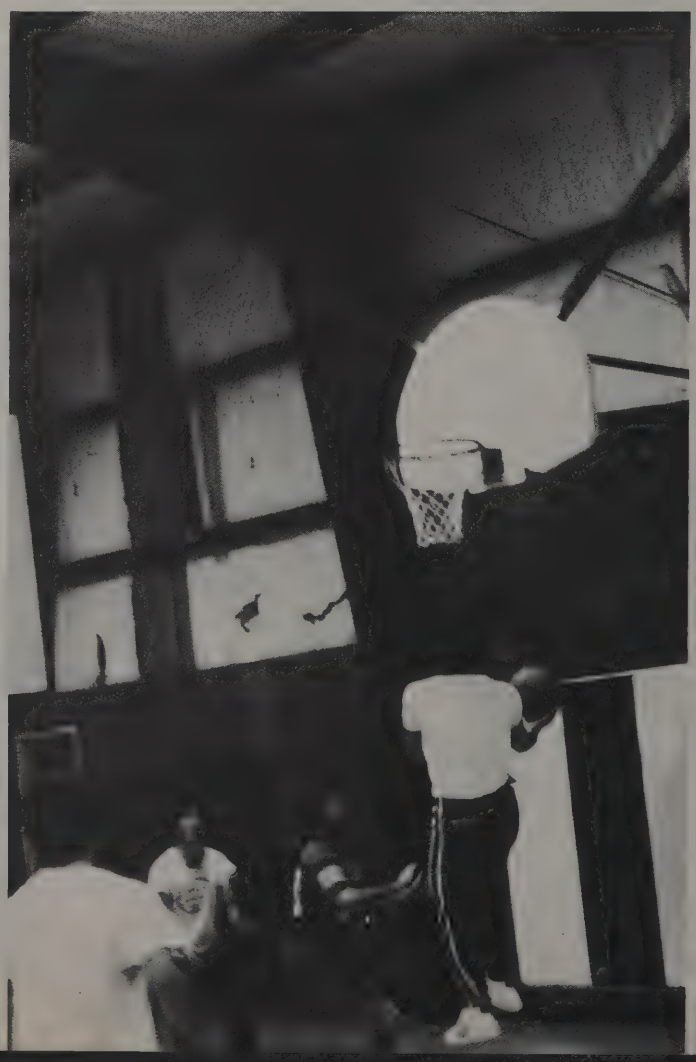

??? What happened?

An — ti — ci — pa — tion!

Team togetherness.

"Slugger" Slater

FARMER'S DAY

UNDER VS UPPER

"The thrill of Victory and the agony of Defeat" — well once again it is a great victory for the upper classmen, at our annual "Farmers Day" football game. The day was brought in with our attire of farm clothes. Chapel was held in the Campus Center, with Tom's devotional and special music by the faculty and staff. Many other "activities" were enjoyed by all.

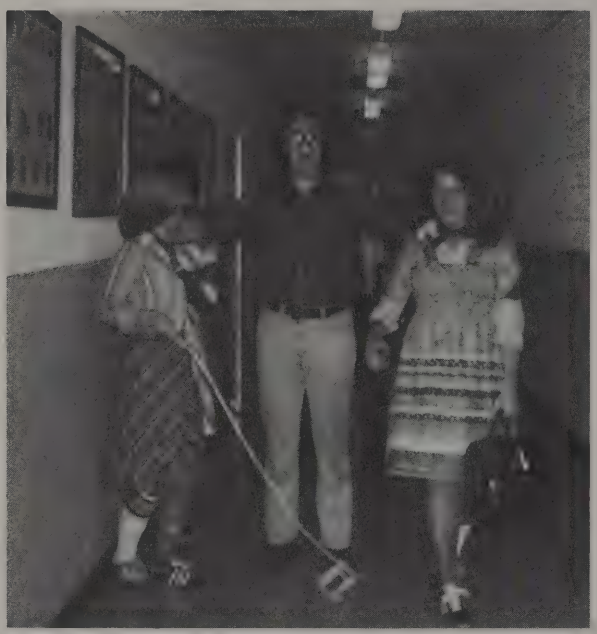

Some girls will do anything for a guy . . .

FRESHMEN ORIENTATION

Trick or Treat

LET US GIVE THANKS

30 YEARS OF GROWTH

With the Senior's and Student Council's coordinating and planning an eventful evening was spent at the Christmas Party this year. Special groups;.(Gospel Street and Maranatha) along with a special visit from the ol'-Artic Wizard himself, topped off the evening.

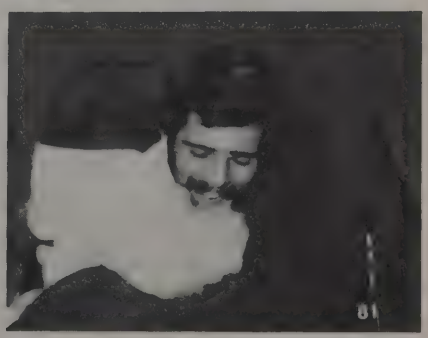

MR. AND MISS C.B.C.

STEVE MORRISON

PAM CARTER

KELLY LINE, LOIS VOSHELL
TOM ZILE, STEVE MORRISON
WAYNE EVANS, KAREN BUCK

"When in Rome . . ."

Valentine's Party, 1979 . . . Chillicothe Brookside fellowship hall . . . hearts . . . red, white, pink . . . candlelight . . . "Lights" . . . crowning . . . favorite people . . . food . . . ROMANCE!!!

Valentine's

SOPHOMORE FAVORITES

JUNIOR FAVORITES

JOSETTA BARKHURST, DANNY JORDAN
PAM CARTER, DEBBIE NORRICK
CHERI SHIVELEY AND DALE JACKSON.

RUNNER-UP MR. AND MISS C.B.C.
TOM ZILE DEBBIE NORRICK

Party 1979

SENIOR FAVORITES

FRESHMEN FAVORITES

Jeff Johnson

Joanie Johnson

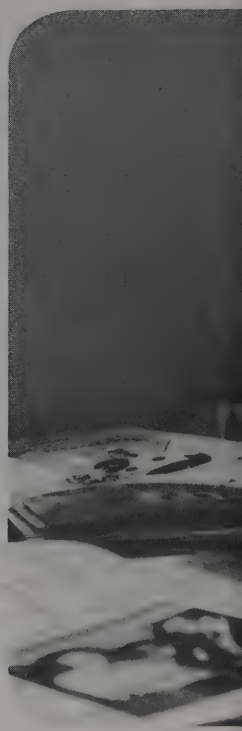

Quotes from the Staff: "Say, 'cheese'!" "Where's that cropper?" "Will you quit taking my ink pen." "If those people don't get out there and sell ads, I'll . . ." "Nancy, don't you ever get typing cramps?" "Think, Jo, think!" "Don't turn the lights on — these pictures won't develop!" "I wonder how Tom got in Moore Hall to take these pictures?" PTL — IT IS FINISHED!! (Amen)

PHOTOGRAPHERS

Tom Arbaugh, Head Photographer

Mark Madden

Reflections Staff

This is the special room where "miracles" happen.

Mike Brown, Business Manager

Nancy Steele, Financial Advisor and typist

Joellen Schlichter, Editor

The "Dareing" Lattimers

ALL SCHOOL PICNIC

This year Hoover Y Park was adorned with the blessing of holding the CBC Olympics, and the hundred CBC'ers which came with it. The ALL SCHOOL PICNIC is something everyone looks forward to in the spring of the year; it's a time when families gather, singles gather, and everyone else, to have a good time of fellowship.

After the long day, we finally depart.

Hey Nancy, Are you getting a good rest?

"And Lord . . . you know our weaknesses . . ."

FOLLOW
THE
LEADER!!

Renee Caldwell

Mike Brown

Laura Phillips

"Imagio Deo"

"King's Daughters"

Debbie Dodridge

Marlene Post

Sandy Martin

Sharon Kuhns

Naomi Kuhns

Eleven summer interns trodded foreign soil this past summer, preaching, teaching, pounding nails, and anything else that was needed . . . THEY did.

West Indies

Mike Pratt
Joe Leighton
Joellen Schlichter
Stevie Gardner

Haiti: Marcene Sharpnack

Kenya: Rick Patterson
Dawn McDaniel
Karen Buck

Mexico

Jerri Woltz
Barb Ankrim

Something Beautiful

Over two hundred high school juniors, seniors, and recent graduates arrived on the Circleville Bible College Campus for the annual Youth Conference which lasted from Thursday, April 19, to Saturday, April 21. The conference, which is designed to acquaint prospective students with the standards, methods, and curriculum of the college, was pronounced by Rev. Melvin Maxwell, President of the college, as ". . . one of the best and most fruitful Youth Conferences that I've ever seen!" Both dormitories swelled to capacity as the college students made every effort to accommodate the new arrivals and to make them feel truly welcomed.

Activities began Thursday night with former O.S.U. running back, Archie Griffin, who spoke on "Dedication and Commitment," after which a group of students presented a drama entitled, "Something Money Can't Buy." Friday began early with a full schedule including seminars on "Self Esteem and Depression" by Rev. David Van Hoose, "Knowing God's Will" by Rev. Mike Walters, and "Dating" by Miss Ruth Yoakam. Special chapel services were led by seniors Brad Preston, Tom Zile, and John Walls. A special ensemble performed several excellent numbers. Unscheduled activities included softball, a hard fought basketball game (The CBC Crusaders vs. the "Conference Kids") and a lot of "just plain fun"!

Although the conference resulted in many definite decisions to attend Circleville Bible College, we are all infinitely more pleased with the many decisions that were made at an altar of prayer throughout the weekend. Those who did not know Christ as their personal Saviour found Him; those who knew Him recommitted their lives to Him; those who were already committed drew closer to Him. The presence of the Holy Spirit blessed each service, each song, and each individual. How appropriate were the words of the Doxology, as we closed our last service singing, "Praise God from whom all blessings flow."

The other side of Life

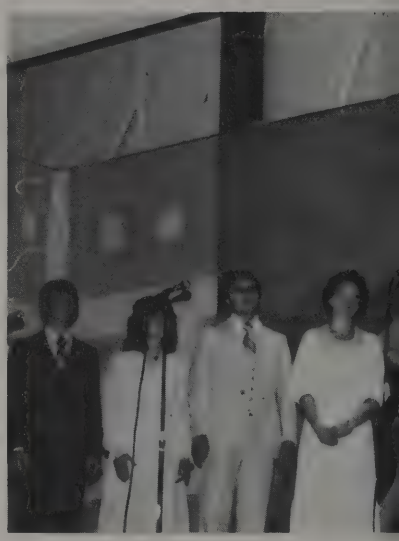

ETHING BEAUTIFUL

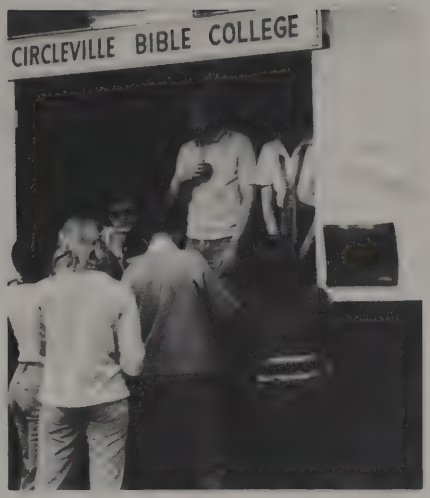
CIRCLEVILLE BIBLE COLLEGE

10:24
24

TO YOUTH

The two most important spiritual events on campus each semester is the revival and Missionary Convention. Each is a special time set aside for soul-searching, yielding, and commitment of one's self, time and talents to Christ.

Revival Speakers:
1st — Rev. Dorothy Meadows
2nd — Rev. Morton Dorsey

M.C. Speakers:
1st — Jay Seldon
2nd — Bob Jones

FALL

WINTER

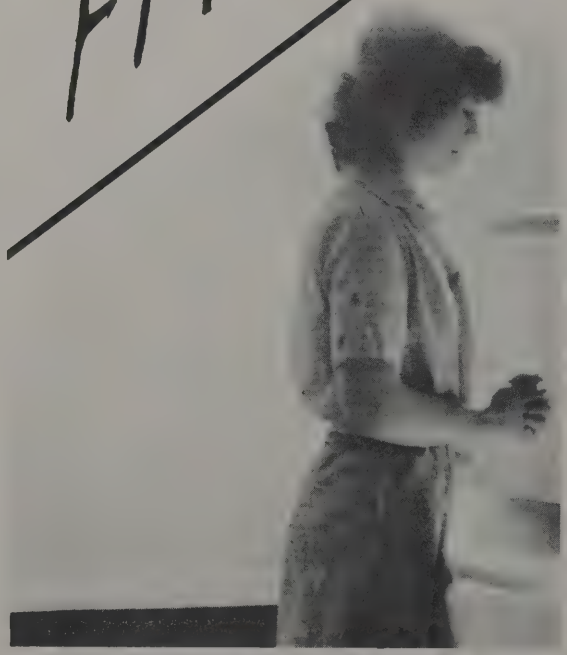

TELL THEM...

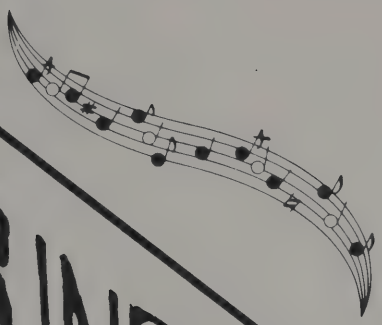

SPRING

FALL

SOME SPECIAL CHAPELS:

Joy Quintet — Korea
"Higher Ground"
"Living Water"
United Wesleyan Ensemble
Frank Harvey

SCHOLARSHIP RECIPIENTS:
Charlene Condon; Adina Cobham; Patty Whitt; Dawn McDaniel; Don Spurgeon, FA Director; Pam Polley; Steve Morrison; Frank Skies; Darrell Corl; Tim Young; Tom Zile; Marlene Post; Kim Castle; and Rev. Melvin Maxwell, President.

ONLY *ONE* LIFE

Twill soon be passed.
Only what's done for Christ will last.

What will you do with your life?

MAINTENANCE — William Haddox

LIBRARIAN — Laura Maxwell

MISSIONARIES — Rick Patterson; Terry Morris; Linda Martin; Ruth Tipton

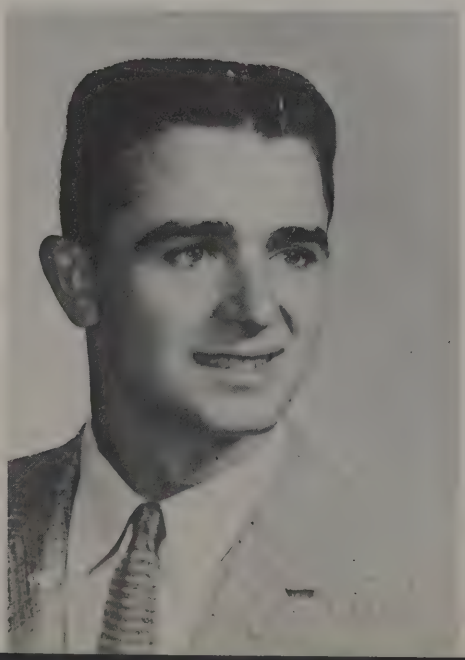

STUDENT — Phil Siegel

CONSTRUCTION WORKER — Dennis Schlichter

TEACHING — Miss Allison

PREACHING — Don Spurgeon

MUSIC — Barb Ankrim

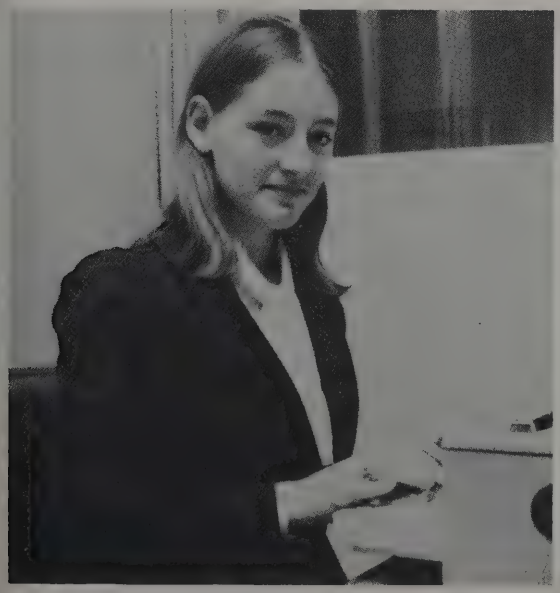

CLERICAL — Rhonda Harmless

FINANCES

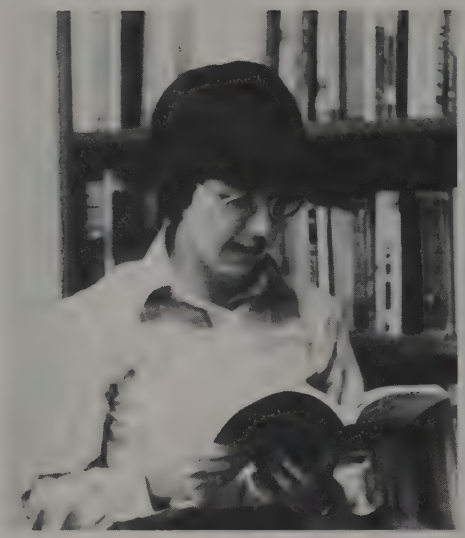

Singin' Steve

"With Christ I'm free-e-e-e!"

Bettie's break

"Come on, Jerri."

Mike and his security "blanket."

"Mrs. Bush-hog"

STRIVE
ON!

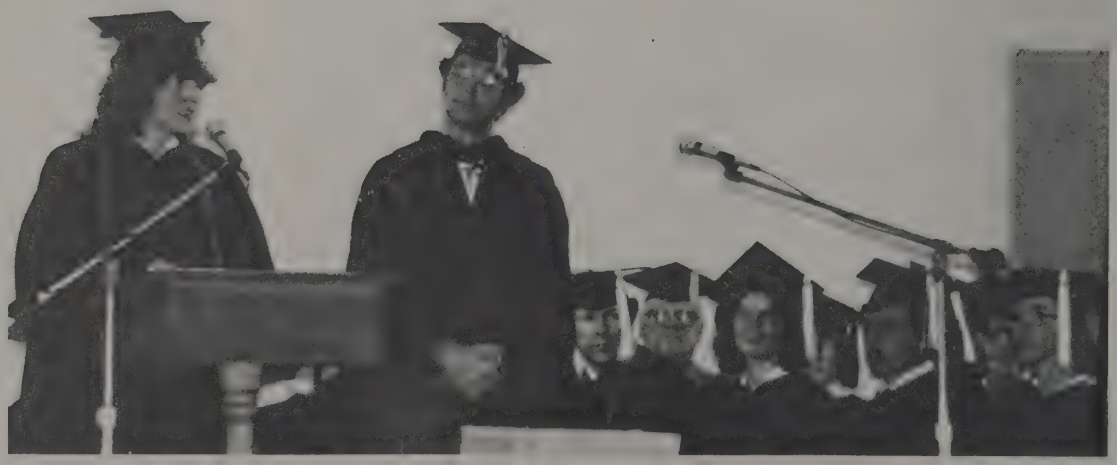

"Now — hear this!"

The President and First Lady

"Going once! Going twice!"

"You flunked 6? I had 10!"

BAR-B-Q
FLAVORED
POTATO CHIPS
BAR-B-Q
FLAVORED
POTATO CHIPS

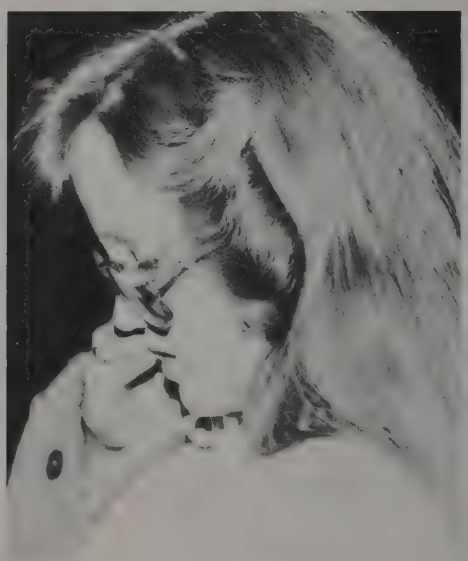

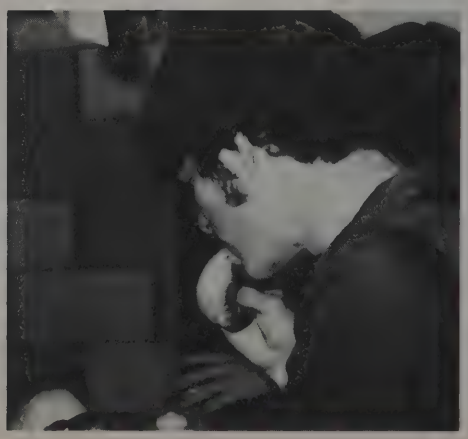

Jesus loves us all . . . He loves you . . . and . . . He loves me . . .
It's amazing and incredible,
But it's as true as it can be,
HE LOVES YOU AND ME!
God Loves and Understands us all
And that means YOU and ME . . .
HIS grace is all SUFFICIENT
For both the Young and Old,
For the lonely and the timid
For the brash and for the bold . . .
HIS LOVE knows no expectations,
So never feel excluded,
No matter WHO or WHAT you are
YOUR name has been INCLUDED . . .
And no matter what you *past* has been,
TRUST GOD TO UNDERSTAND . . .
And no matter what your problem is
Just place it in HIS HAND . . .
For in all of our UNLOVELINESS
This GREAT GOD LOVES US STILL,
He loved us since the world began
And what's more, HE ALWAYS WILL . . .
HE LOVES YOU . . . AND . . . HE LOVES ME . . .

(copied with permission)

"Genuine love is a spontaneous desire moving a person to self-giving for the benefit of another."

Love in Him

JG

Regina Clady
(Mrs. Cronell)

Roger G. McDaniel

Mark Madden

Edwin R. Zaibaugh "Hood"

Pat Curtis

Thomas S. Young

Danny Martin

Jo Schlichter

Big Bob Krueger
Coronet Food Service

"Connie"

"Carrie"

Bob Jones
"Q-tip"

Julia Ann Hahn

Michael Brown

Perrence Olivia Pitstick

Goober
C.
Roomus
(MCK)

Nancy Steele

Mary C. Underhill

"79"

Jan Higgins
"Short Cake"

Patricia Gayle Dotson
"Hoch"

Charlotte Wightsel
"Charlie"

Chuck "O"

Brenda Slater

"We store it safe!"

"When it comes to moving . . ."

"Doing what comes naturally!"

ADVERTISING

TLC!

"We won't feed you a line"

"Kids go for free!"

"We move it faster!"

A word to the wise . . .

They that sow in tears shall reap in joy.

He that goeth forth and weepeth, bearing precious seed, shall doubtless come again with rejoicing, bringing his sheaves with him.

Psa. 126:5,6

Bryan, Don, Agnes Spurgeon

ADVERTISING PAYS

OLIVE GREEN CCCU

OLIVE GREEN ROAD
SUNBURY, OHIO 43074

REV. DWIGHT LONG, PASTOR

"SERVING CHRIST AND THE COMMUNITY"

WE'RE BEHIND YOU CIRCLEVILLE BIBLE COLLEGE!

Serving Christ and Christian Education!

Department of Christian Education

GENERAL BOARD OF CHRISTIAN EDUCATION:
Churches of Christ in Christian Union

Stan Toler, Chairman
Don Blankenship
Jonah Mitchell
David Cyrus
P. Lewis Brevard
Goldie Moore
John Wiseman

H&R BLOCK

110 South Court Street
Circleville, Ohio 43113

182 West Main Street
Ashville, Ohio 43103

474-8010

PRITCHARD'S RESTAURANT

Corner of Court and Main

Down-town Circleville

THE BEST IN AUTO PARTS

CIRCLE

CIRCLE AUTO PARTS, INC.

123 EAST FRANKLIN STREET
CIRCLEVILLE, OHIO 43113

PHONE 474-3261

NEW AND USED PARTS

MEMBER
THE PHOTOGRAPHERS ASSOCIATION OF AMERICA

Portrait & Commercial
Photography

Schreiner Studio

154 W. Main St.
Circleville, Ohio 43113

NED. L. SCHREINER (614) 474-8115

GREGG STREET CHURCH OF CHRIST IN CHRISTIAN UNION

P.O. BOX 88

424 GREGG ST., WASHINGTON C.H., OHIO 43160

*Christ-centered Teaching, Preaching and Music

**STAFF MINISTRY*
Stan Toler, Pastor
Terry Toler, Bus Director
Tim Walters, Youth Director

*Christian Child Care Center
*Bus service to the entire county
*Soul winning — Fayette County's largest Sunday School.

"SERVING CHRIST AND THE COMMUNITY FOR OVER 70 YEARS"

HENN HOUSE

117 S. Court St.
Circleville

Open 6 to 4
Sat. 6 to 1
Closed Sunday

CADDY MILLER

"Quality Mens Wear"

Established 1838

125 West Main St.
Circleville

CHRISTIAN BOOK STORE

ADVOCATE BOOKROOM
and
SUNDAY SCHOOL
LITERATURE
DEPARTMENT

Books Gifts Bibles

Materials for Church, Junior Church
Sunday School, Youth Meetings
and
Christian Home Building

Distributors for Aldersgate Materials

459 East Ohio Street (614) 474-8856
Circleville, Ohio

"ROZETTI'S PIZZA"

Like Pizza? Try ROZETTI'S.
You'll love it!

Pizza: Small, Medium, Large
Spaghetti: Includes Salad and Rolls
Sandwiches:
Gunders — Pizza
Sub — Sausage
Meatball — Ham

1204 North Court St. Circleville
Open 7 Days 11: A.M. to 12:00 P.M.
Except Sundays 4:00 A.M. to 12:00 P.M.
Phone 474-1976

L. M. BUTCH CO. JEWELERS

115 W. Main St.

Famous for Diamonds

Member of American Gem Society

474-5473

MASON FURNITURE AND FLOOR COVERING

Quality Furniture — since 1900

121-125 North Court Street
Circleville, Ohio 43113

474-3296

BURTIC inc. Jewelers

2 locations in Lancaster
160 W. Main St. — downtown
Plaza Shopping Center

full price range diamond
engagement rings
credit terms

MARION CHURCH OF CHRIST IN CHRISTIAN UNION

821 North State Street
Marion, Ohio 43302

Church — 382-5821 Home — 382-1233

Schedule of Services

Sunday: 9:30 a.m.
10:30 a.m.
7:00 p.m.
Wednesday: 7:00 p.m.
ECY: 7:00 p.m.

Missionary Service:
4th Sunday of month — 7:00 p.m.

ECY Service: 2nd Sunday of month — 7:00 p.m.
Eugene Fultz, Pastor
Gene Malone, 1st Elder
Florence Braudum, Missionary President
Jim Gray, ECY President
THE FRIENDLY CHURCH WITH A SPIRITUAL EMPHASIS

WHITE HARVEST CRUSADE

FOREIGN MISSIONS

Churches of Christ in Christian Uni
459 East Ohio St · Box 30 · Circleville Ohio · 43113
Telephone (614) 474-5856

ADVOCATE

OFFICIAL PERIODICAL OF THE

CHURCHES OF CHRIST IN CHRISTIAN UNION

Monthly at $4.00 a Year
(12 Issues)

ADVOCATE
P.O. Box 30
Circleville, OH 43113

Telephone 474-7523

WELLMAN FUNERAL HOMES

1455 NORTH COURT STREET
CIRCLEVILLE, OHIO 43113
LAURELVILLE — 332-1711

AMBULANCE SERVICE

COMPLIMENTS OF

PLANT PEOPLE

1264 North Court Street
Circleville, Ohio 43113
474-8034

PORTER'S LAUNDRY & DRY CLEANING
PORTER'S COIN OPERATED LAUNDRIES
PORTER'S CAR WASH

1175 and 1185 North Court St.
Circleville, Ohio 43113
474-2206

ESTABLISHED 1802

E. I. du PONT de NEMOURS & COMPANY

INCORPORATED

CIRCLEVILLE, OHIO 43113

PLASTIC PRODUCTS AND RESINS DEPARTMENT

BETTER THINGS FOR BETTER LIVING . . . THROUGH CHEMISTRY

1ST

THE FIRST NATIONAL BANK

CIRCLEVILLE

WILLIAMSPORT COMMERCIAL POINT

INDEPENDENT AND PERSONAL SERVICE
WORK TO YOUR ADVANTAGE

THE INDEPENDENT INSURANCE AGENTS ASSOCIATION
OF
PICKAWAY COUNTY

CIRCLEVILLE REALTY
LEWIS E. COOK & SON INSURANCE
ALAN DILL INSURANCE
DALE F. DE LONG INSURANCE, INC.
HATFIELD INSURANCE
HUMMEL AND PLUM, INC.
JOHNSON INSURANCE AGENCY

Local Independent Insurance Agents Who Have
YOUR INTERESTS At Heart!

Coast to Coast

1184 NORTH COURT ST.
CIRCLEVILLE, OHIO

NORTH COURT BARBERS

North Court Street

Circleville, Ohio

J. C. PENNEY'S

World's largest Department Store
over 2,000 stores
coast to coast

West Main Street Circleville, Ohio

Quality Golf

Willard Stambaugh
(614) 965-2977

13072 N. Old 3C Hgwy.
Sunbury, Ohio 43074

COMPLIMENTS OF

W. J. WEAVER & SON
WHOLESALE GROCERS

CIRCLEVILLE FIRST

CHURCH OF CHRIST IN CHRISTIAN UNION
436 East Ohio Street, Circleville, Ohio 43113
(614) 474-2250

David Lattimer, Pastor

"I will build my church."

Congratulations

OWENS-ILLINOIS

Forest Products Division
An Equal Opportunity Employer M/F

2850 Owens Rd. Circleville, Ohio 43113

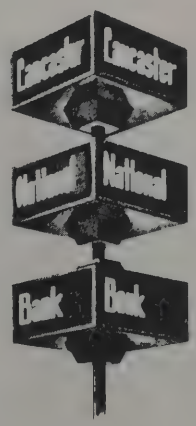

LANCASTER NATIONAL BANK

4 locations to serve you.

126 W. Main St.
1001 W. Fair Ave.
1001 E. Main St.
135 W. Chester

NAUTILUS

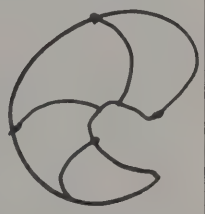

Exercising Studios
Circleville Grove City
Chillicothe West Jefferson
Let us help you with:
Weight Loss Toning Up
Weight Gain Gaining Strength
Call us in Circleville — 474-1649
1266 North Court Street

The Scioto Building & Loan Co.

120 S. COURT STREET, CIRCLEVILLE, OHIO 43113

DEB SHOP plus CHILDREN'S SHOP

"Where the name brands mean Quality"

151 W. Main St. Circleville, Ohio

GENERAL ELECTRIC

GENERAL ELECTRIC COMPANY

EAST OHIO STREET, CIRCLEVILLE, OHIO 43113
Phone (614) 474-3144

LARGE LAMP DEPARTMENT

CIRCLEVILLE LAMP PLANT

100 years of service
30 years in the community!

WARE CONSTRUCTION COMPANY

WASHINGTON COURT HOUSE, OH

Charles Ware

Home: 335-1872

Office: 335-7698

SPECIALTY:

Steel buildings

OPTOMETRISTS

DR. DAVID S. GOLDSCHMIDT
DR. ROBERT P. LIGGETT
DR. JAMES J. ROCKLIN

474-6039 9 to 5 DAILY
401 NORTH COURT STREET
CIRCLEVILLE, OHIO
EVENINGS BY APPOINTMENT

CIRCLEVILLE CARDINAL

166 West Main Street
Circleville, Ohio

Ed and Luz Wood, Owners

DUTCH HOLLOW AUTO PARTS

Route # 1
Amanda, Ohio 43102

Used auto parts, transmissions
motors, rebuilt starters
and alternators

Hours 8:30 to 6
Closed Wednesday and Sunday

BOYER'S
TRUE VALUE HARDWARE STORE

810 South Court St.
Circleville, Ohio

Complete line of hardware,
lawn and garden equipment.

DARLENA'S VARIETY SHOP
14 Long Street
Ashville, Ohio 43103

BEV'S HOUSE OF BEAUTY
30 Long Street
Ashville, Ohio 43103

BASHAM'S RETREAT
Ruby and Bill Basham
8901 Twigg-Hupp Road
Sunbury, Ohio 43074
614-524-3594

highland house
Imported Winter Clothing
130 North Broad Street
Lancaster, Ohio
653-7716

WELLS'S COUNTRY KITCHEN
1340 N. Court St.
Circleville, Ohio
43113

RICHARD E. DAVIS, INCORPORATED
113 East Main Street
Circleville, Ohio
Tires and appliances

CIRCLEVILLE COMMUNITY MISSION
William and Mary
I can do all things . . .

Best Wishes From
Angie, Debbie,
Sally and David Case

Dr. and Mrs. James F. Minor
Lord, what shall I do?
(Acts 22:10)
Serve the Lord with gladness.
(Psalm 100:2)

W. D. HEISKELL & SON
REALTORS
474-8848

121 N. Court St. Circleville, Ohio 43113
Creative Interiors
By Maxine Durjava
Commercial and Residential
Decorating Service 477-1500

CARL C. SCHEIN
Pickaway County Commissioner

DONALD E. STROUS
Pickaway County Commissioner

L. ROBERT LISTON, JR.
Pickaway County Commissioner

WESTERN AUTO STORE
Jonh Magill, Owner
124 W. Main St.
Circleville, Ohio
43113

CONGRATULATIONS SENIORS!!
Marshall Grain Co.
Amanda, Ohio 43102

THE DOTSON FAMILY SINGERS
1275 East Center Street
Marion, Ohio 43302
(614) 389-2134
"Let the redeemed of the Lord say so"

REV. AND MRS. EARL CARROLL
926 Chatfield Road
Home Missionary Holiness Church

PAT DOTSON
"Hooch"

PATRONAGES

Thanks to Everyone!

NANCY
STEELE
AND
JOELLEN
SCHLICHTER

AUTOGRAPHS